

SECURED BY
ABLOY

ABLOY USA CATALOG

Critical Infrastructure Protection

Keyless Solutions | Electromechanical Solutions | Mechanical Solutions

800.367.4598 | [ABLOYUSA.COM](https://www.abloyusa.com)

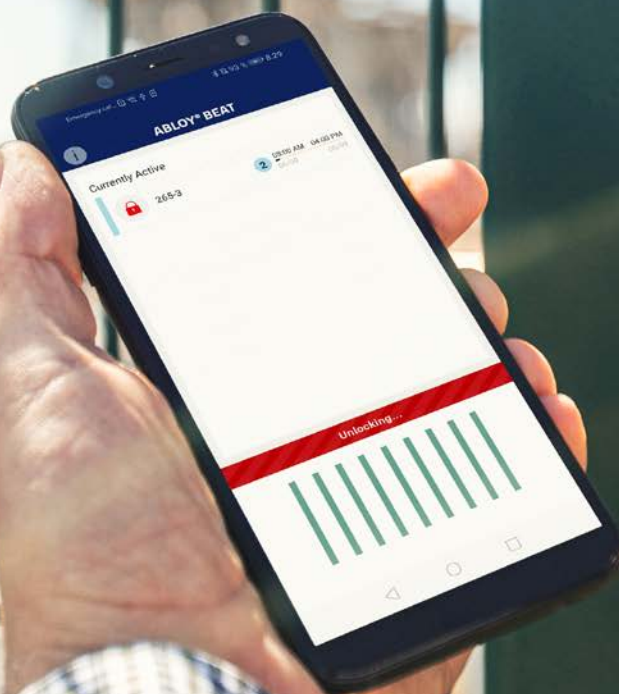



Jerry Burhans
Managing Director, United States

ABLOY SECURITY, INC
6005 Commerce Drive #330
Irving, TX 75063 USA

Phone: +1 800.367.4598
Fax: 972.753.0792

www.abloyusa.com
info@abloyusa.com



ABLOY is a security and locking innovation company aiming at creating more trust in the world. By combining mechanical and digital expertise ABLOY develops modern, industry-topping security solutions to protect people, property and business. ABLOY is part of ASSA ABLOY Group.

ABLOY Critical Infrastructure Solutions Overview	2 – 5
ABLOY Mechanical Systems	6–7
PROTEC ² CLIQ™	8–9
eCLIQ Intelligent Key System	10–11
ABLOY BEAT Keyless Systems	12–13
CIPE Manager Software	14
Pro Services	15–17
Cylinders — Rim & Mortise, Interchangeable Cores, Key-In-Knob	18
Deadbolts	19
Padlocks	20–23
Cam Locks	24–28
Cabinet Locks	29–31
Auxiliary Locks	32–35
Accessories Kits Tools Stamping	36–37
Price List	38–61
Terms & Conditions	62–67

ABLOY

Mechanical
Systems

PROTEC²
CLIQ™

eCLIQ

ABLOY
BEAT

CIPE
Manager

Pro
Services

Cylinders

Deadbolts

Padlocks

Cam
Locks

Cabinet
Locks

Auxiliary
Locks

Accessories

Price List

Terms &
Conditions

Stronger and smarter security solutions for critical infrastructure.

These days, threats of theft, vandalism, and terrorism are increasing in frequency and sophistication. Any break or interruption in regular service by a company that manages critical infrastructure can cause loss of revenue, a ruined reputation, risks to public safety, and even national security threats. Therefore, high-security access control systems are essential.

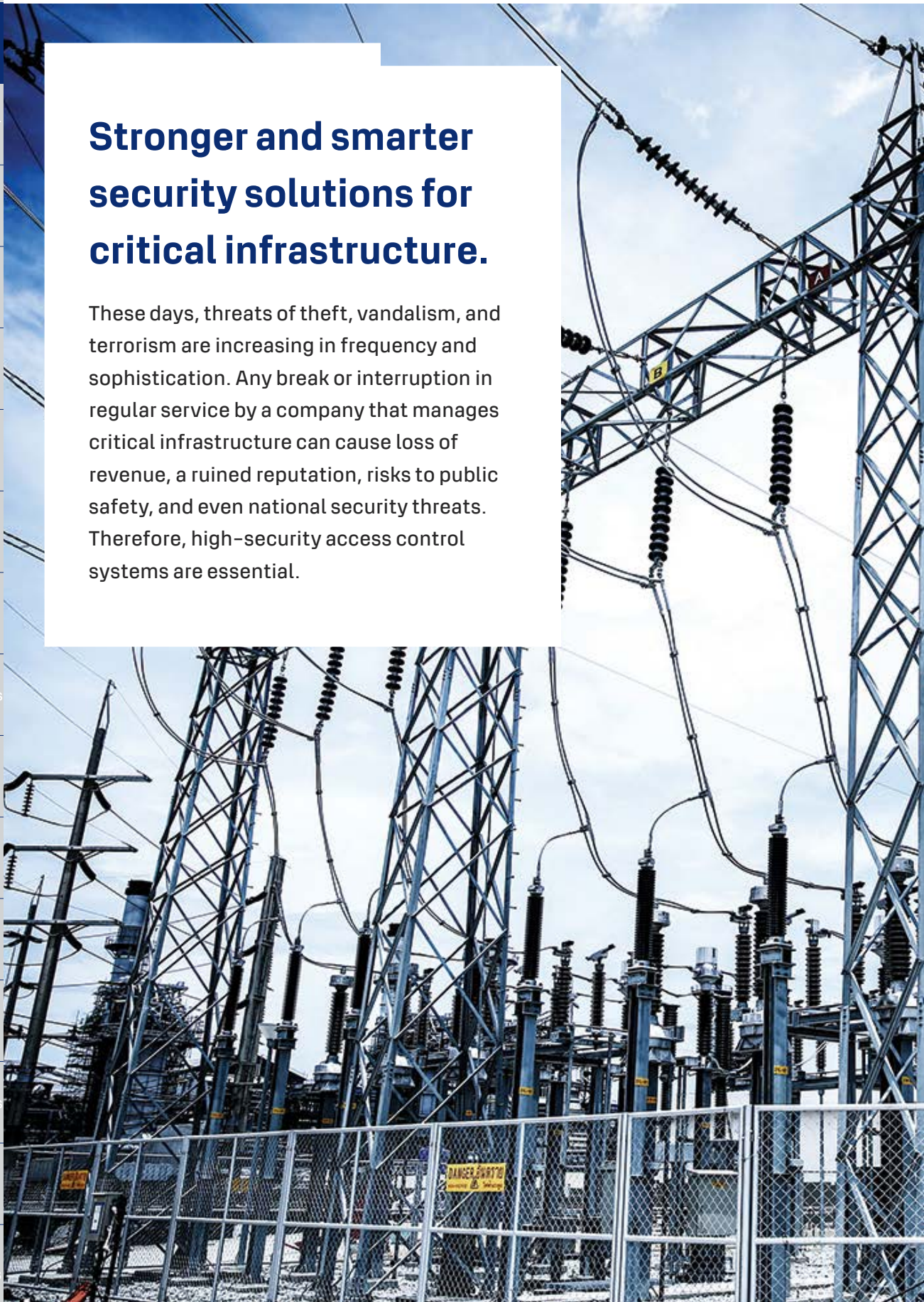

Trusted by governments, the defense industry, and other industries in need of high security.

ABLOY is trusted to deliver high security solutions for critical infrastructure worldwide. ABLOY products are chosen for sensitive applications in the harshest conditions both on land and sea. They're proven to be among the toughest locking systems around, and they're also known for industry-leading innovation.

ABLOY

SECURING TRUST IN SOCIETY'S MOST ESSENTIAL ENVIRONMENTS



Water Treatment



Power Generation & Transmission



Railroads



Airports



Nuclear



Water



Remote Location



Shipping



Petroleum



OEM



Telecommunications & Media



Gas Distribution



Maritime



Mining



Government

ABLOY

Mechanical Systems

PROTEC² CLIQTM

eCLIQ

ABLOY BEAT

CIPE Manager

Pro Services

Cylinders

Deadbolts

Padlocks

Cam Locks

Cabinet Locks

Auxiliary Locks

Accessories

Price List

Terms & Conditions

ABLOY Digital portfolio Your bridge to the future



Innovation is in the DNA of our company. ABLOY was founded on the invention of the disc cylinder locking system, and today we are leading the industry with our Digital portfolio of products. This includes the ABLOY BEAT keyless system, the electromechanical PROTEC2 CLIQ system, and the mechanical ABLOY Master Key Systems padlocks. It's all digitally managed by the CIPE Manager operating system, and supported by ABLOY services and global presence.

Workflow and hardware solutions to help you migrate to a frictionless access control system for a safer and more secure environment.



Supported by ABLOY Services and global presence

Abloy is creating a frictionless access control future with the elimination of keys

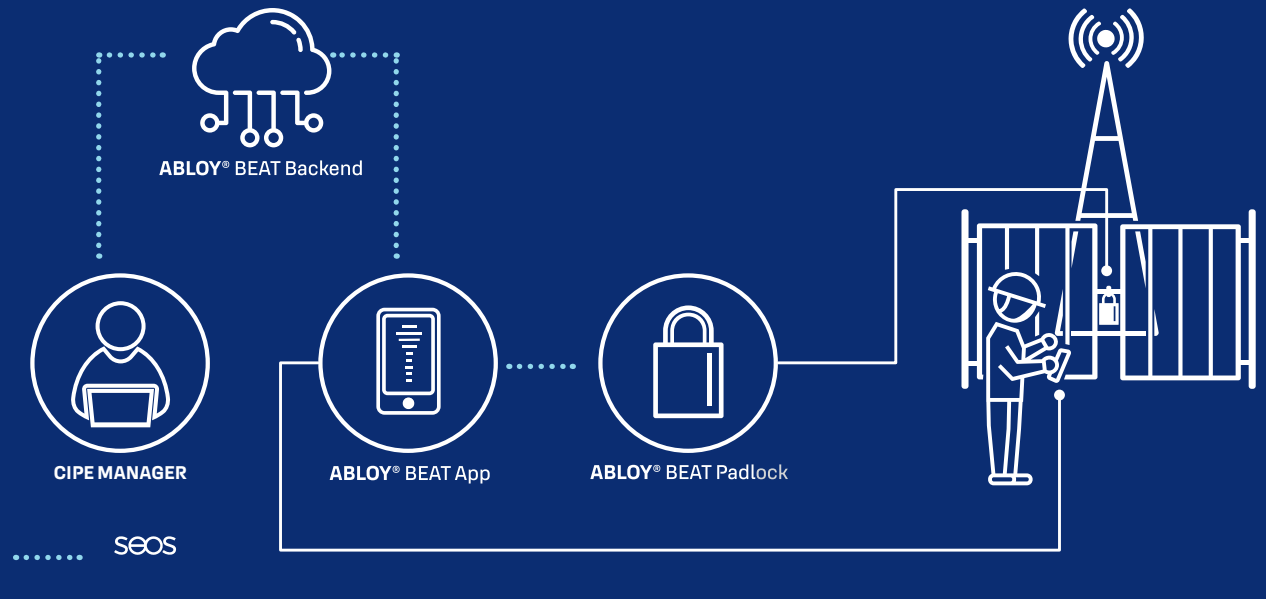

ABLOY

Mechanical
Systems

PROTEC²
CLIQ™

eCLIQ

ABLOY
BEAT

CIPE
Manager

Pro
Services

Cylinders

Deadbolts

Padlocks

Cam
Locks

Cabinet
Locks

Auxiliary
Locks

Accessories

Price List

Terms &
Conditions

ABLOY

Mechanical
Systems

PROTEC²
CLIQ™

eCLIQ

ABLOY
BEAT

CIPE
Manager

Pro
Services

Cylinders

Deadbolts

Padlocks

Cam
Locks

Cabinet
Locks

Auxiliary
Locks

Accessories

Price List

Terms &
Conditions

Mechanical systems that resist forced entry and the forces of nature.

Thieves, vandals, and terrorists are all trying to find ways into critical infrastructure. The rotating disc cylinder used in ABLOY locks, as well as the durable construction of our products, provide outstanding protection.

Here's the security features every ABLOY cylinder has in common:

- Rotating detainer disc cylinder locks are more secure than pinbased locks
- Made to meet and surpass the highest standards around the world
- Extremely pick-resistant and bump proof
- Tested for durability to levels more severe than required in relevant standards
- Combinations vary between key systems
- Locking systems can be set up several different ways for security and convenience



CABINET LOCKS



DOOR CYLINDERS



KEY DEPOSITS

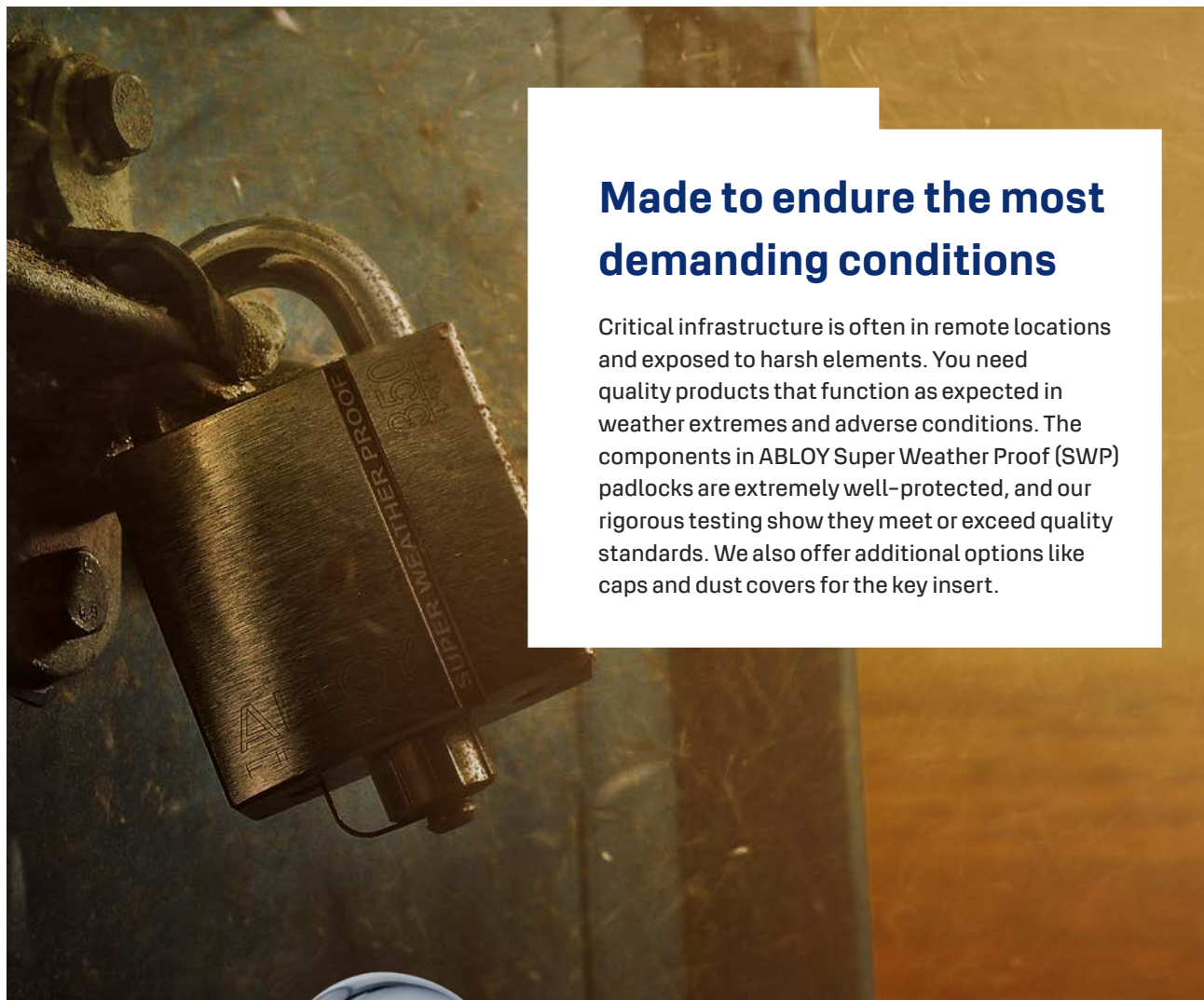

Made to endure the most demanding conditions

Critical infrastructure is often in remote locations and exposed to harsh elements. You need quality products that function as expected in weather extremes and adverse conditions. The components in ABLOY Super Weather Proof (SWP) padlocks are extremely well-protected, and our rigorous testing show they meet or exceed quality standards. We also offer additional options like caps and dust covers for the key insert.



SWP locks are:

- Tested and patented
- ATEX classified
- Suitable lock cylinders available for every application
- Robust and IP68 classified padlocks with CLIQ functionality for the harshest conditions

ABLOY

Mechanical
Systems

PROTEC²
CLIQ™

eCLIQ

ABLOY
BEAT

CIPE
Manager

Pro
Services

Cylinders

Deadbolts

Padlocks

Cam
Locks

Cabinet
Locks

Auxiliary
Locks

Accessories

Price List

Terms &
Conditions

ABLOY

Mechanical
Systems

PROTEC²
CLIQ™

eCLIQ

ABLOY
BEAT

CIPE
Manager

Pro
Services

Cylinders

Deadbolts

Padlocks

Cam
Locks

Cabinet
Locks

Auxiliary
Locks

Accessories

Price List

Terms &
Conditions

Electromechanical systems for secure and trackable access control.

Companies in a variety of industries are integrating systems to control keys, manage access rights, and perform audit trails. PROTEC² CLIQ™ is an effective solution. The exceptionally secure mechanics of ABLOY Master Key System locks and keys combine with CLIQ electronics and software solutions. The browser-based CLIQ Web Manager can change access rights whenever required. After updating the rights, keyholders have access everywhere they need, using a single key.



PROTEC² CLIQ™



One key access to everywhere from anywhere



Remote control of keys and access management



Audit trail for instant awareness of movements



Scalable for future needs



Integrable with other systems



Wire-free Wall PD installation



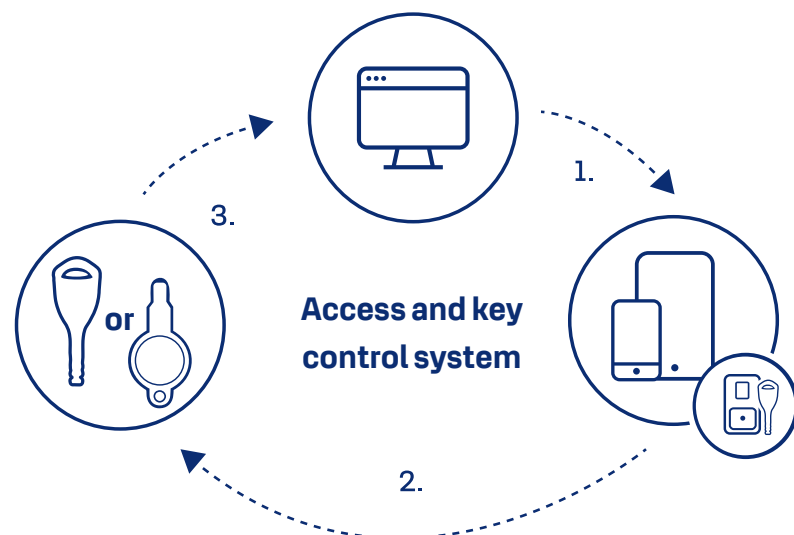

Browser-based CLIQ™ Web Manager allows to change access rights whenever and wherever required.

An overview of the benefits of CLIQ:

- Control authorized timed access for staff and contractors remotely
- Gain operational efficiency in key collection
- Produce full audit trail reports easily
- Delete lost keys
- Integration with permit to work
- 100% control of all keys 100% of the time
- Controlled through the CIPE Manager interface



eCLIQ - Rethink the Key

There's also the new eCLIQ electronic cylinder platform option, which embeds a unique code directly into keys, and enables the remote control of flexible access rights with an app. The wide range of eCLIQ locks fit everywhere, making the system ideal for large facilities like universities or medical centers.



Compact, programmable, reversible, waterproof key with LED function display and acoustic. Key uses RFID chips and fits every eCLIQ cylinder



Flexible access changes and scheduling



Programmable electronic keys and cylinders with blacklisting and key loss management



The programmer transfers access rights and receives audit trails from keys



Update keys anywhere anytime via Smart Phone App



Cylinders are easy and quick to install, no cabling is needed.



The electronic contact between keys and cylinders transmits power and data securely.



Fast, easy standard battery replacement in the key – no need for tools.

eCLIQ Intelligent Key System

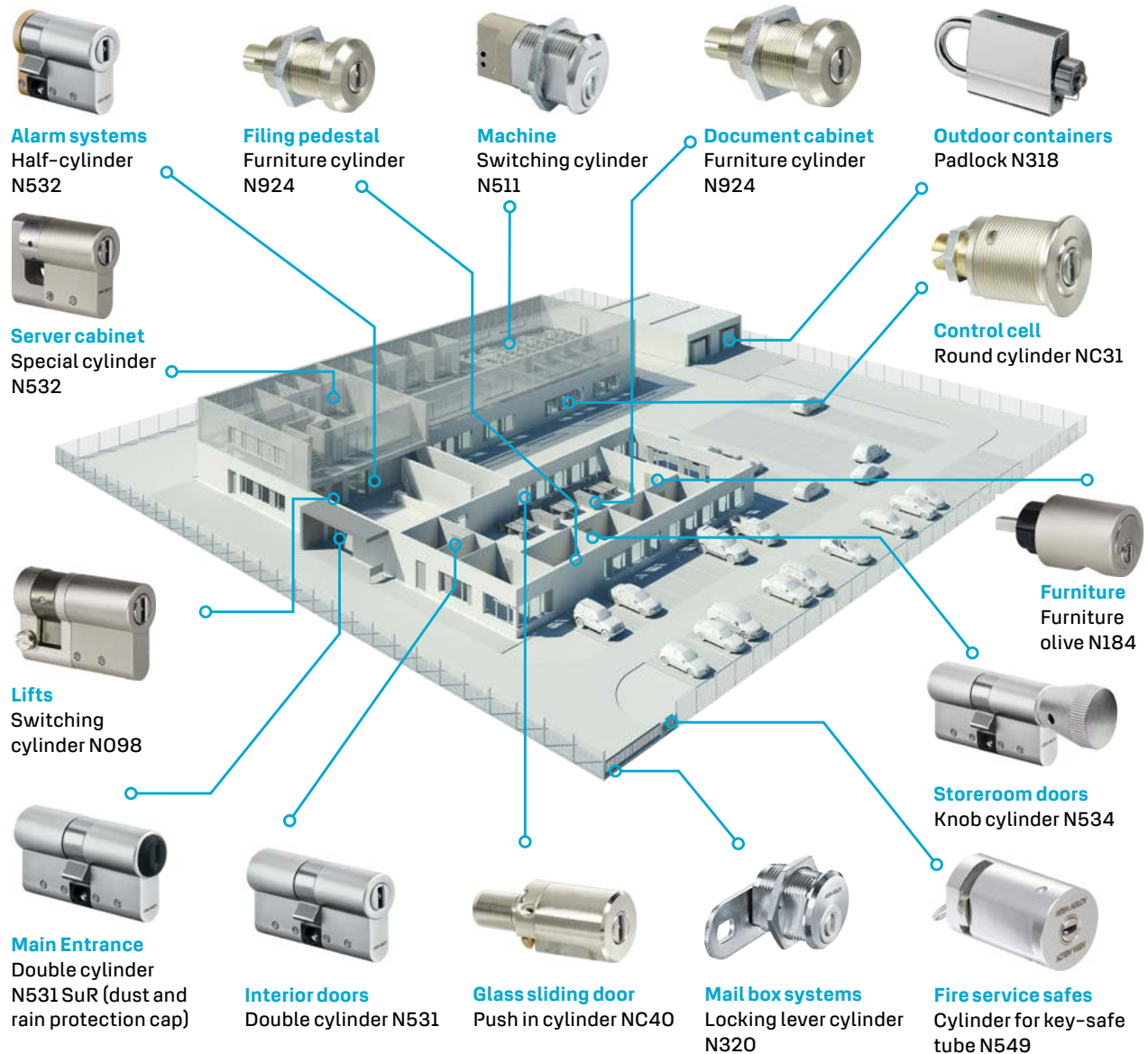

eCLIQ fits everywhere

The compact eCLIQ locking cylinder has the highest level of security. With an extensive range of different cylinder types, the system is designed for every kind of use, from the company entrance gate, to securing the alarm systems, lift doors and cabinets.



ABLOY

Mechanical
Systems

PROTEC²
CLIQ™

eCLIQ

ABLOY
BEAT

CIPE
Manager

Pro
Services

Cylinders

Deadbolts

Padlocks

Cam
Locks

Cabinet
Locks

Auxiliary
Locks

Accessories

Price List

Terms &
Conditions

Keyless systems for effortless flexibility and connectivity.

In some situations, the key security solution may not have any key at all. ABLOY BEAT is a specially designed Super Weather Proof Bluetooth padlock, operated by a mobile app and digital key. Security managers often choose keyless systems when their critical infrastructure is spread out in remote locations or they want to save workers the extra time of obtaining keys.



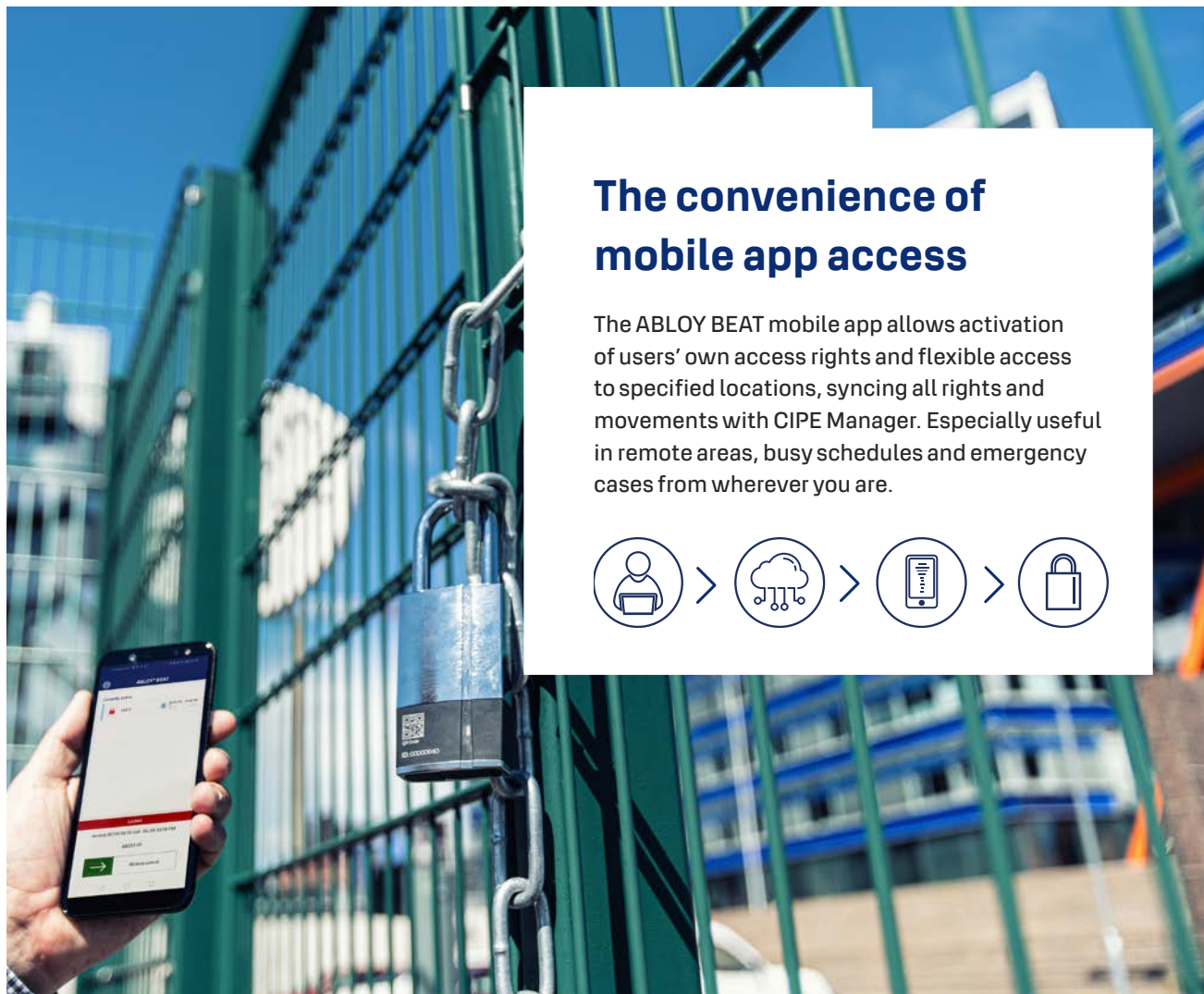

The convenience of mobile app access

The ABLOY BEAT mobile app allows activation of users' own access rights and flexible access to specified locations, syncing all rights and movements with CIPE Manager. Especially useful in remote areas, busy schedules and emergency cases from wherever you are.



The benefits of ABLOY BEAT



Secured with best-in-class SEOS® credential technology



Easy to use mobile application



Convenience of a keyless solution



High-end digital security for all environments



Super Weather Proof (SWP) IP68 approved



Full audit trail



Online/Offline access



Bluetooth padlock



Managed with CIPE Manager or integrated with 3rd party systems



Latest addition to our future-proof digital portfolio

ABLOY

Mechanical Systems

PROTEC² CLIQTM

eCLIQ

ABLOY BEAT

CIPE Manager

Pro Services

Cylinders

Deadbolts

Padlocks

Cam Locks

Cabinet Locks

Auxiliary Locks

Accessories

Price List

Terms & Conditions

ABLOY

Mechanical
Systems

PROTEC²
CLIQ™

eCLIQ

ABLOY
BEAT

CIPE
Manager

Pro
Services

Cylinders

Deadbolts

Padlocks

Cam
Locks

Cabinet
Locks

Auxiliary
Locks

Accessories

Price List

Terms &
Conditions

CIPE Manager is the software solution that connects it all.

If the rotating disc cylinder is the heart of our locks, then CIPE Manager is the cornerstone of our digital portfolio. Companies and organizations are utilizing CIPE Manager to bring flexibility, accountability, and higher security to their access control systems. Though the security benefits are top of mind, they are finding that the greater access control boosts efficiency and productivity day-by-day.

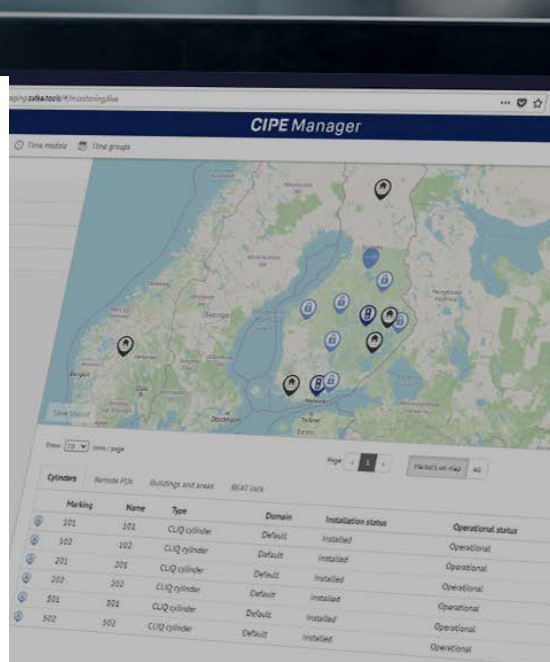

CIPE Manager



One
browser-based
interface



A visual
situational
overview



Role-based
permissions



Easy access
management



Extended
reporting with
full audit trails





Skilled professionals are the most important security feature.

High-tech locking systems that integrate mechanical, electronic, and software solutions require qualified personnel for ongoing support. ABLOY USA's new Competence Center helps our customers attain digital transformation. The resource is a valuable support to customers and our nationwide channel distributor partners network. Based in Irving Texas, staff is available 24/7 to offer technical expertise and fill orders.



The Abloy Competence Center in Irving Texas is staffed by experienced technical professionals.

ABLOY

Mechanical
Systems

PROTEC²
CLIQ™

eCLIQ

ABLOY
BEAT

CIPE
Manager

Pro
Services

Cylinders

Deadbolts

Padlocks

Cam
Locks

Cabinet
Locks

Auxiliary
Locks

Accessories

Price List

Terms &
Conditions

ABLOY

Mechanical
Systems

PROTEC²
CLIQ™

eCLIQ

ABLOY
BEAT

CIPE
Manager

Pro
Services

Cylinders

Deadbolts

Padlocks

Cam
Locks

Cabinet
Locks

Auxiliary
Locks

Accessories

Price List

Terms &
Conditions

Prior to the deployment of your new system, we highly recommend ABLOY technical training for your business security team. We offer a variety of customized hands-on training courses to teach your team how to properly operate, customize and support your new Intelligent Key System. Our experts will work side-by-side with your team to give them a running start, enabling your new system to operate at peak performance on Day One. If there's ever an issue, we'll provide fast, professional, and cost-effective assistance by phone, email, or online.

The ABLOY Professional Services team will work closely with your company's in-house team to assist with your new system's planning and design, deployment & integration, and on-going support and training.

Together, we will ensure that your new ABLOY Intelligent Key System is up and running on Day One and operating at peak efficiency. They can also help ensure your system's optimum performance by providing on-site support services for long-term engagements on a day-to-day basis. By providing ongoing expert consultancy, ABLOY consultants can expedite troubleshooting and help you define risk mitigation strategies during upgrades of ABLOY solutions, allowing you to reduce training costs for your staff.

Ask your ABLOY sales representative to customize an ABLOY Professional Services program for your company's specific needs. Let's make the most of your investment!

Enterprise System Support

Platinum Plus

SP-365-3

Enterprise System Support – Platinum

Software System and Integration Support.
Extended Phone-Support (24 Hr x 7 Days).
1 Hour Response time-Real-time Phone Support.
Ticket limitation is 800.

Enterprise System Support

Platinum

SP-365-4

Enterprise System Support – Platinum

Software System and Integration Support.
Extended Phone-Support (24 Hr x 7 Days).
1 Hour Response time-Real-time Phone Support.
Ticket limitation is 200.

Onsite Deployment Service

SP-365-5

Equipment Configuration

The assistance you need to get all of your equipment programmed and installed. Software Installation/Upgrades.
No need to worry about software installation, we will be there to perform this task for you.

Onsite Training Service

SP-365-6

Hands-on Training Detailed Product Installation Classes

In depth face to face training for our hardware and software applications.
On site classes to train your employees on site-specific hardware installation.

Remote Training

SP-365-7

Web Based Training – Webex / Skype

Online training setup to meet your planning schedule.
1 Hour Minimum Web Based Training.

Additional Training Based on New Staff/Turnover

Online training to help you keep up with new staff requirements.



Training Certification Classes

SP-365-8

Personalized on-site factory technical certification class.

ABLOY will conduct field training, demonstrate sample equipment, and certify students on service, maintenance, and support. These are the same certification classes given at factory and trade shows.

Master Key Consultation / Key Management Consultation

SP-365-9

In-person key system design consultation with a system design expert.

We will assist you in the development of a master key system to meet your design specifications. The system will be uniquely tailored to your facility, resulting in custom Key System Schematics, biting lists and pinning charts.

Assistance in the design, implementation, customization, and best practices for sound key control.

Assistance in the design, implementation, customization, and best practices for sound key control products and key management policies and procedures that will minimize liabilities and extend key system lifespan. A key system investment will be maximized by deploying these sound key management practices.

Remote Deployment Services

SP-365-10

Remote Software Installation

Live online assistance with software installation to ensure complete functionality

Facility Training ABLOY Office

SP-365-11

Personalized factory technical certification class held at the ABLOY Office.

ABLOY will conduct field training, demonstrate sample equipment, and certify students on service, maintenance, and support. These are the same certification classes given at factory and trade shows.

ABLOY Contacts

P: 800.367.4598

P: 972.753.1127

TECHNICAL SUPPORT: TechSupport.Abloy@assaabloy.com

CUSTOMER SUPPORT: CustomerService.AbloyUSA@assaabloy.com

All prices are U.S. NET, and not subject to dealer discounting. T&E charges will be quoted upon request.

ABLOY

Mechanical
Systems

PROTEC²
CLIQ™

eCLIQ

ABLOY
BEAT

CIPE
Manager

Pro
Services

Cylinders

Deadbolts

Padlocks

Cam
Locks

Cabinet
Locks

Auxiliary
Locks

Accessories

Price List

Terms &
Conditions

ABLOY ABLOY® Rim & Mortise, Interchangeable Core and KIK

ABLOY® PROTEC² ANSI North American standard mortise cylinders, knob cylinders and mortise/ rim cylinders are compatible with all mortise locks, rim locks and key-in-knob locks made according to the ANSI Standard.



RIM AND MORTISE CYLINDERS

APPLICATIONS

CY402T are used in mortise lock cases.

CY403T/ CY415T are used in rim locks and mortise lock cases.

CONSTRUCTION CY402T, CY403T, CY415T

(UL-437 LISTED)

Cylinder housing	Case hardened steel
Cylinder plug	Brass
Discs and washers	Tin bronze
Number of discs	11

A

CY402T	1" (25.4 mm)
CY415T	1 1/8" (28.6 mm)
CY403T	1 1/4" (31.75 mm)

**longer mortise cylinders available upon request.*

FINISHES AVAILABLE



US26
Bright Chrome



US26D
Satin Chrome

** other finishes are available upon request.*

INTERCHANGEABLE CORE CYLINDERS

CY416T

Same dimension as Yale LF large format

Separate housing CH015 available

CY419T

Same dimension as Schlage LF large format

Separate housing CH032 available



CY416T



CY416T+CH015



CY419T



CY419T+CH032

KNOB TYPE CYLINDERS

APPLICATIONS

Knob type cylinders are designed to retrofit cylindrical locksets, padlocks and deadbolts. Cylinders are supplied with tailpieces for the most common applications.

Optional tailpieces are available separately.

CONSTRUCTION

Cylinder housing	Brass
Cylinder drum	Brass
Discs and washers	Tin bronze
Number of discs	11



MODEL # TAILPIECE APPLICATION

CY406T	804219	Schlage A series orbit knob & levers
	801063 (A)	Schlage A & D series orbit knob levers
	801064 (B)	Schlage A & D series orbit knob levers
	801064 (B)	Schlage AL53 Lever & Schlage Rhodes lever
	801064 (B)	Arrow medium duty 1000 - 5000
	801084 (C)	Schlage A & D series orbit knob levers
CY407T	801084 (C)	Arrow medium duty 100 - 700
	801080 (E)	Schlage A & D series orbit knob levers
	801081 (F)	Falcon X & S series
	442528	Sargent 7, 8, 9 line knobs
CY408T	442527	Yale 5300 standard, 5400 heavy duty knob
	442529	Russwin/Corbin heavy duty new knob
CY409T	801063 (A)	Russwin/Corbin standard duty new knob CL-3400
	801945	Weiser D-4000, D-9000 deadbolt
CY410T	801946	Schlage deadbolt B-160N, B-660P
	806936	Schlage deadbolt B-662P, B-162P

LC801

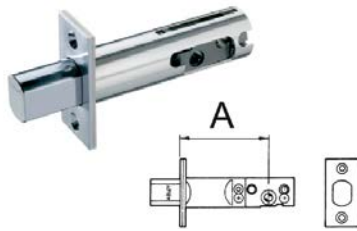

STANDARD BOLT
2 3/8" (60 mm) or 2 3/4" (70 mm)
(Adjustable)

LC802

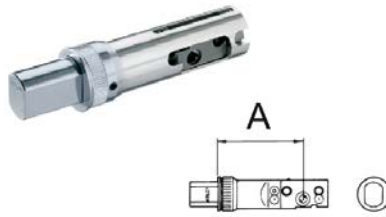

DRIVE IN BOLT
2 3/8" (60 mm) or 2 3/4" (70 mm)
(Adjustable)

SECURITY FEATURES

- UL listed products
 - UL Burglary
 - UL 20 min fire rating
- Case hardened steel cylinder housing
- Rotating collar
- Optional key lockable thumbturn
- 6 mm steel retaining screws
- High security bolt
 - Hardened steel with 2" length
 - 1" (25,4 mm) throw
- Reinforced steel strike box
- Protective bolt shield

CY411T



DOUBLE CYLINDER



ME151 **ME152**
c/LC801 c/LC802
Bolt operated by key outside and inside.

STANDARD FINISHES



US26 /625
Bright Chrome



US26D/626
Satin Chrome

Fits 1 3/4" (44,5 mm) to 2 1/8" (54 mm) hole. Standard hardware for 1 3/4" (44,5 mm) thick door included.

CY412T



SINGLE CYLINDER WITH THUMBTURN



ME153 **ME154**
c/LC801 c/LC802
Bolt operated by key outside and thumbturn inside.

CY413T



SINGLE CYLINDER WITH KEY LOCKABLE THUMBTURN



ME155 **ME156**
c/LC801 c/LC802
Bolt operated by key outside and thumbturn inside. Inside thumbturn can be locked with proper key to provide double cylinder security.

Security is the key to success

Everyone needs to be secure. Governments, companies, organizations and private individuals.

Criminal acts, violence and breakdowns in information transfer, production and distribution occur increasingly often in everyday life – good reason to ensure that there are no gaps in your security. Everyone can then concentrate on what is most important to them. Without having to worry.

Proven Durability

ABLOY® padlocks have been designed and manufactured to not only meet the requirements of the EN12320 padlock standard, but also exceed the requirements, as our own tests are significantly higher.

ABLOY® padlocks continued to operate smoothly throughout exhaustive durability tests such as the acetic acid salt-spray test – they are therefore the best possible alternative for use in unprotected locations where the environmental conditions are severe.

Abloy Oy has paid particular attention in design of environmentally friendly production methods.

As a result we use the most modern and environmentally friendly surface plating facility in Finland.

All the operations are qualified with the ISO9001 and ISO14001 certifications.



PL321 PL330 SWP330 PL341 PL340 SWP340 PL342 PL350 SWP350 PL362 SWP362

SECURITY GRADES ACCORDING TO THE EN12320 PADLOCK STANDARD

Requirements	Unit	1	2	3	4	5	6
Minimum number of differs		300	1000	2500	5000	10 000	20 000
Pulling of shackle/staple	kN	3	5	15	30	70	100
Twisting of shackle/staple	Nm	40	100	200	450	1200	6000
Cutting of shackle/staple	kN	6	15	25	35	70	100
Blow on shackle/staple (weight/g x height/mm) Test temperature	x5 times			1250 x 800 -20°C	3050 x 1000 -20°C	6550 x 1400 -40°C	7150 x 1500 -40°C
Blow on lock body (weight/g x height/mm) Test temperature	x5 times			1250 x 800 -20°C	3050 x 1000 -20°C	6550 x 1400 -40°C	7150 x 1500 -40°C
Load on cylinder plug or locking mechanism	kN			4	5	10	15
Drilling	min				2	4	8
Sawing	min				2	4	8
Torque resistance of cylinder plug	min		2.5	5	15	20	30

The best electromechanical lock system in the world.

Challenging weather and environmental conditions put stress on high security installations in railway networks.

ABLOY® SUPER WEATHER PROOF (SWP) padlocks are a locking solution in which the components are extremely well-protected to ensure operation in all conditions. Security is guaranteed, even with regular exposure to extreme heat or cold, storm-driven salt water, or desert dust.

TWO LEVELS OF PROTECTION

Mechanical SWP padlocks offer two levels of protection. The lower level can be upgraded to the higher one if required.



SWP

Shackle openings protected against the ingress of dust and water by sealed shackle.



SWP WITH CAP

In addition to sealed shackle, a weather seal cap protects the keyway and cylinder.

Think ABLOY® PROTEC² CLIQ® for superior access control.



Securing rail infrastructure means more than protecting from trespassing, vandalism, and thievery.

Trackside barriers, buildings and equipment need to be protected from trespassers, vandals and thieves. Extensive periods of construction and maintenance means staff and contractors need to be granted access to high risk areas at all times. And it's vital to ensure access is only granted to the right people at the right time.



ABLOY

Mechanical Systems

PROTEC² CLIQ™

eCLIQ

ABLOY BEAT

CIPE Manager

Pro Services

Cylinders

Deadbolts

Padlocks

Cam Locks

Cabinet Locks

Auxiliary Locks

Accessories

Price List

Terms & Conditions

Staple



PL200, PL202

- 12 mm shackle hole
- Grade 3
- PL200 for right-handed doors
- PL202 for left-handed doors
- For frame fixing
- Zinc-plated, polyester-coated case-hardened steel
- Fixing screws included



PL201, PL203

- 18 mm shackle hole
- Grade 4
- PL201 for right-handed doors
- PL203 for left-handed doors
- For frame fixing
- Zinc-plated, polyester-coated case-hardened steel
- Fixing screws included



PL204

- 12 mm shackle hole
- Non-handed
- For frame fixing
- Zinc-plated, polyester-coated case-hardened steel
- Fixing screws included



PL205, PL206

- 21 mm shackle hole
- Grade 6
- PL205 for right-handed doors
- PL206 for left-handed doors
- For frame fixing
- Zinc-plated, polyester-coated case-hardened steel
- Fixing screws included

COVERS

Different plastic covers are available to provide additional protection against dust and impact.

808248 to suit PL330
805649 to suit PL340,
PL341 and PL342.



CHAINS

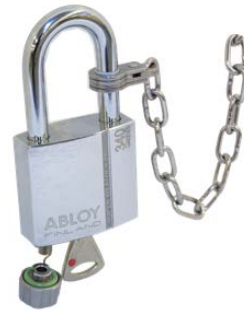

Attachment chains make it easier to ensure that a padlock does not get mislaid while the object that it secures is open. These chains must not be used as part of a security installation.

ABLOY

Mechanical
Systems

PROTEC²
CLIQ™

eCLIQ

ABLOY
BEAT

CIPE
Manager

Pro
Services

Cylinders

Deadbolts

Padlocks

Cam
Locks



Cabinet
Locks

Auxiliary
Locks

Accessories

Price List

Terms &
Conditions

MODEL		BODY		SHACKLE				
		MATERIAL	FINISH	MATERIAL	FINISH	DIAMETER	DIAMETER	DIAMETER
PRODUCT CODE	EN							
PL (standard)								
PL318 / 20	*)	Plastic / zinc	-	Steel		20	6,5	21
PL3021 / 76	*)	Brass	-	Case-hardened boron steel	Chrome	76	7	33
PL3020 / 35	2	Brass	-	Case-hardened boron steel	Chrome	35	7	26
PL320 / 25	2	Brass	Chrome	Stainless steel	-	20	5	18
PL320 / 50	*)	Brass	Chrome	Stainless steel	-	50	5	18
PL321 / 20	*)	Brass	Chrome	Stainless steel	-	20	5	18
PL321 / 50	*)	Brass	Chrome	Stainless steel	-	50	5	18
PL330 / 25	3	Brass	Chrome	Case-hardened boron steel	Chrome	25	8	25
PL330 / 25	*)	Brass	Chrome	Brass	-	25	8	25
PL330 / 25	*)	Brass	Chrome	Stainless steel	-	25	8	25
PL330 / 50	3	Brass	Chrome	Case-hardened boron steel	Chromei	50	8	25
PL330 / 50	*)	Brass	Chrome	Stainless steel	-	50	8	25
PL330 / 100	*)	Brass	Chrome	Case-hardened boron steel	Chromei	100	8	25
PL330 / 100	*)	Brass	Chrome	Stainless steel	-	100	8	25
PL340 / 25	4	Case-hardened steel	Chrome	Case-hardened boron steel	Chrome	25	10	28
PL340 / 50	4	Case-hardened steel	Chrome	Case-hardened boron steel	Chrome	50	10	28
PL341 / 25	3	Brass	Chrome	Case-hardened boron steel	Chrome	25	10	28
PL341 / 50	3	Brass	Chrome	Case-hardened boron steel	Chrome	50	10	28
PL342 / 25	4	Case-hardened steel	Chrome	Case-hardened boron steel	Chrome	25	10	28
PL350 / 25	5	Case-hardened steel	Chrome	Case-hardened boron steel	Chrome	25	14	31
PL350 / 50	5	Case-hardened steel	Chrome	Case-hardened boron steel	Chrome	50	14	31
PL362 / 25	6	Case-hardened steel	Chrome	Case-hardened boron steel	Chrome	25	15	30
PLI (shackle sealed)								
PLI330 / 25	3	Brass	Chrome	Case-hardened boron steel	Chrome	25	8	25
PLI330 / 50	3	Brass	Chrome	Case-hardened boron steel	Chrome	50	8	25
PLI340 / 25	4	Case-hardened steel	Chrome	Case-hardened boron steel	Chrome	25	10	28
PLI340 / 50	4	Case-hardened steel	Chrome	Case-hardened boron steel	Chrome	50	10	28
PLI350 / 25	5	Case-hardened steel	Chrome	Case-hardened boron steel	Chrome	25	14	31
PLI350 / 50	5	Case-hardened steel	Chrome	Case-hardened boron steel	Chrome	50	14	31
PLM (shackle sealed and weather seal cap)								
PLM330 / 25	3	Brass	Chrome	Case-hardened boron steel	Chrome	25	8	25
PLM330 / 50	3	Brass	Chrome	Case-hardened boron steel	Chrome	50	8	25
PLM340 / 25	4	Case-hardened steel	Chrome	Case-hardened boron steel	Chrome	25	10	28
PLM340 / 50	4	Case-hardened steel	Chrome	Case-hardened boron steel	Chrome	50	10	28
PLM350 / 25	5	Case-hardened steel	Chrome	Case-hardened boron steel	Chrome	25	14	31
PLM350 / 50	5	Case-hardened steel	Chrome	Case-hardened boron steel	Chrome	50	14	31
PLLW shackle sealed and weather seal cap (IP68 ABLOY® PROTEC2 CLIQ)								
PLLW330 / 25	*)	Brass	Chrome	Case-hardened boron steel	Chrome	25	8	25
PLLW330 / 50	*)	Brass	Chrome	Case-hardened boron steel	Chrome	50	8	25
PLLW340 / 25	*)	Case-hardened steel	Chrome	Case-hardened boron steel	Chrome	25	10	28
PLLW340 / 50	*)	Case-hardened steel	Chrome	Case-hardened boron steel	Chrome	50	10	28
PLLW341 / 25	*)	Brass	Chrome	Case-hardened boron steel	Chrome	25	10	28
PLLW341 / 50	*)	Brass	Chrome	Case-hardened boron steel	Chrome	50	10	28
PLLW342 / 25	*)	Case-hardened steel	Chrome	Case-hardened boron steel	Chrome	25	10	28
PLLW350 / 25	*)	Case-hardened steel	Chrome	Case-hardened boron steel	Chrome	25	14	31
PLLW350 / 50	*)	Case-hardened steel	Chrome	Case-hardened boron steel	Chrome	50	14	31
PLLW362 / 25	*)	Case-hardened steel	Chrome	Case-hardened boron steel	Chrome	25	15	30
Staples								
PL200	3	Case-hardened steel	Powder paint	-	-	-	-	-
PL201	4	Case-hardened steel	Powder paint	-	-	-	-	-
PL202	3	Case-hardened steel	Powder paint	-	-	-	-	-
PL203	4	Case-hardened steel	Powder paint	-	-	-	-	-
PL204	*)	Case-hardened steel	Powder paint	-	-	-	-	-
PL205	6	Case-hardened steel	Powder paint	-	-	-	-	-
PL206	6	Case-hardened steel	Powder paint	-	-	-	-	-

*) standard PLI = shackle sealed PLM = shackle sealed and weather seal cap

ABLOY

Mechanical
Systems

PROTEC²
CLIQ™

eCLIQ

ABLOY
BEAT

CIPE
Manager

Pro
Services

Cylinders

Deadbolts

Padlocks

Cam
Locks

Cabinet
Locks

Auxiliary
Locks

Accessories

Price List

Terms &
Conditions

ABLOY® cam locks have been developed to meet the highest levels of security in the field of equipment locking. Our extensive range consists of both standard products and a wide selection of customized products. The superior benefits offered by ABLOY® cam locks make them ideally suited to the most demanding, high security applications where valuables are located

either behind small doors or in enclosures, e.g. vending machines, cash dispensers, gaming machines, parking meters, pay phones, coin-operated laundry machines etc. Our long experience in high security products and our high levels of expertise guarantee you the best possible choice for your particular application.

ABLOY® EXPERTISE AT YOUR SERVICE

High-Security Perfection

The unique ABLOY® cylinder construction, patented cylinders, strict key control and extensive master keying capabilities make ABLOY® cam locks ideally suited for the most demanding applications.

Unique construction

Based on a unique operating principle which employs rotating detainer discs, ABLOY® cam locks offer advantages that other locking systems cannot achieve.

Virtually pickproof

Only the correct key can align the gates on all the discs and permit the locking bar to disengage the cylinder from the housing.

The ABLOY® PROTEC cylinder employs a new, patented disc blocking system (DBS) which makes it impossible to manipulate the cylinder so that it opens without the correct key.

Physical strength

ABLOY® cam locks combine excellence in design with the very latest engineering and production technology. Additional resistance to physical attacks is ensured by the use of case-hardened steel components.

Master keying Capabilities

Based on a unique operating principle which employs rotating detainer discs, ABLOY® cam locks offer advantages that other locking systems cannot achieve.

Resistance to harsh conditions

The ABLOY® cylinder contains no springs or pins which could cause it to malfunction in a wide range of environmental conditions. All the components are highly resistant to wear, dirt, moisture, corrosion or freezing conditions.

User-friendly

The disc control system and symmetrical key make ABLOY® cam locks easy to operate.



Cams – Square cut out

For cam locks in the universal range, three different cam models available: straight, hooked and offset. Cams are made of nickel-plated steel. Cams for the U.S. range of cam locks are available in the U.S. sales office.

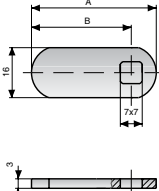
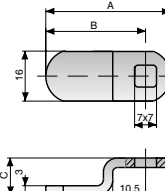
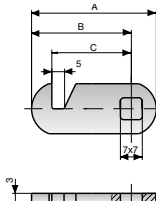
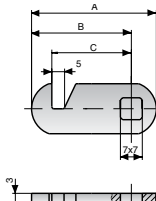
Straight Cam	Part No.	A	B	Offset Cam	Part. No.	A	B	C
	455608	26	18		455678	32	24	13.3
	434815	30.5	22.5		434959	33	25	26.5
	434869	33	25		455333	35	27	5
	455322	35	27		434928	35	27	6.5
	434609	38	30		455499	35	27	9.5
	434794	40	32		455525	35	27	10.5
	455556	45	37		434861	36	28	12
	455548	48	40		434799	36	28	22
	455494	53	45		455557	37	29	18.5
	455797	58	50		434766	38	30	15
	455606	68	60		434667	38	30	7
					435097	40	32	5
					434702	40	32	19
					434635	45	37	5
					434700	45	37	8
					434852	45	37	13.3
					434757	48	40	19
					434788	50	42	12.5
	455514	31	23	16.5	455461	61	53	18
	434605	32	24	17.5				
	455332	35	27	20.5				
	455492	42.5	34.5	28				
	434818	47.5	39.5	33				
	455780	58	50	43.5				
	455549	60.5	52.5	46				

FITTING PLATES

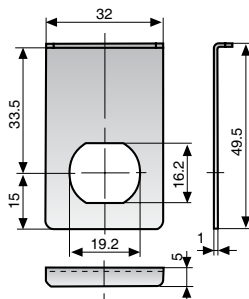

413807

- For use with plastic ring 4841003 in glass doors.
- Available also with brass finish, product number 413808
- Material: Chrome-plated steel

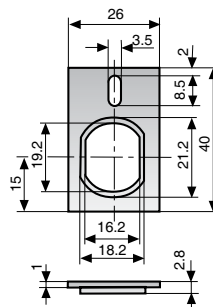

455328

- Used inside of a wooden door to prevent the lock from rotating
- Fixed by screws through the upper holes of the plate
- Material: Zinc-plated steel

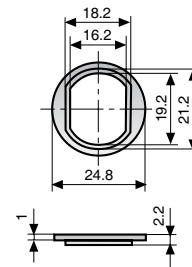

434613

- Used mostly as replacement for cam locks of universal specifications
- Normally used on both sides of the mounting hole
- Material: Zinc-plated steel



	MODEL	CL100 (3275C) CL101 (3276C)		CL103 (3277C, 3507D) CL106 (3278C)		CL104 (3273C, 3504D) CL105 (3243C, 3505D) CL107 (3274C)			CL108 CL109	
		CL100	CL101	CL103	CL106	CL104	CL105	CL107	CL108	CL109
eCLIQ	UL LISTED									
ABLOY BEAT										
CIPE Manager	CAM TURNS: KEY REMOVABLE	Locked	In Locked and Unlocked	Locked	In Locked and Unlocked	Locked	Locked	In Locked and Unlocked	Locked	
	90°/180° IN LOCKED POSITION ONLY	X		X		X	X		X	X
Pro Services	360° IN LOCKED AND UNLOCKED POSITION		X		X			X		
	MATERIAL OF CYLINDER HOUSING	BRASS	BRASS	BRASS	BRASS	BRASS	STEEL	BRASS	BRASS	BRASS
Cylinders	LEFT HAND OPERATION POSSIBLE	X		X		X	X		X	X
Deadbolts	NUMBER OF DISCS	11	11	11	11	9	9	9	7	7
	CYLINDER TYPE									
Padlocks	ABLOY® CLASSIC	X	X	X	X	X	X	X		X
	ABLOY® SENTRY <u>PAT</u>	X	X	X	X	X	X	X		X
Cam Locks	ABLOY® PROTEC <u>PAT</u>	X	X	X	X	X	X	X	X	
	ABLOY® PROTEC ² <u>PAT</u>	X	X	X	X					
	DIMENSIONS									
Cabinet Locks										
Auxiliary Locks										
Accessories										
Price List										
Terms & Conditions										

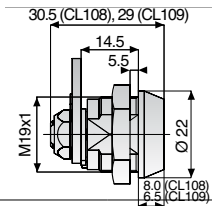
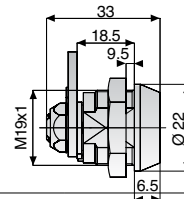
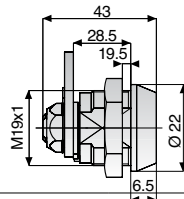
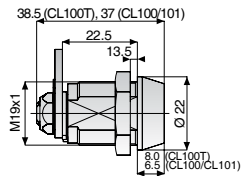

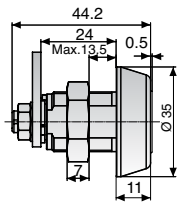
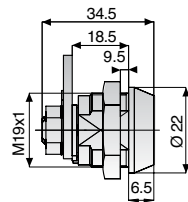
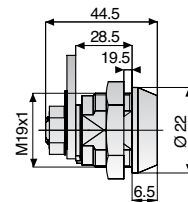
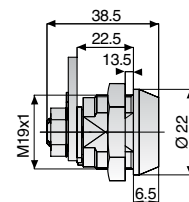
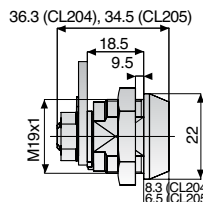

CL110	CL200 (3373C, 3506D) CL201 (3503D)		CL202 (3377C)	CL203 (3375C)	CL204 CL205 (3343C)	
CL110	CL200	CL201	CL202	CL203	CL204	CL205
					X	
Locked	Locked		Locked	Locked	Locked	
X	X	X	X	X	X	X
STEEL	BRASS	STEEL	BRASS	BRASS	STEEL	STEEL
X	X	X	X	X	X	X
9	9	9	11	11	9	9
	X	X	X	X		X
X	X	X	X	X	X	
X	X	X	X	X	X	
						

ABLOY

Mechanical
Systems

PROTEC²
CLIQ™

eCLIQ

ABLOY
BEAT

CIPE
Manager

Pro
Services

Cylinders

Deadbolts

Padlocks

Cam
Locks

Cabinet
Locks

Auxiliary
Locks

Accessories

Price List

Terms &
Conditions

CAM TURNS

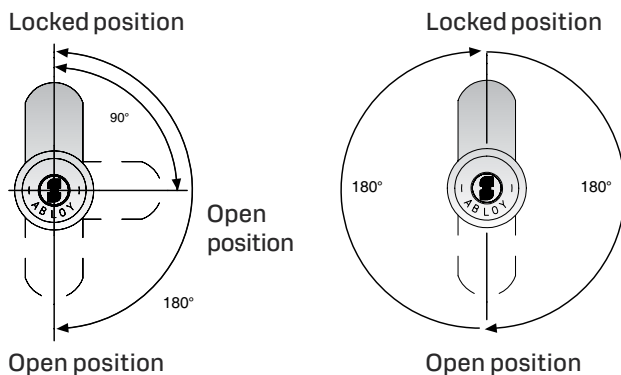

UNIVERSAL AND U.S. SPECIFICATIONS

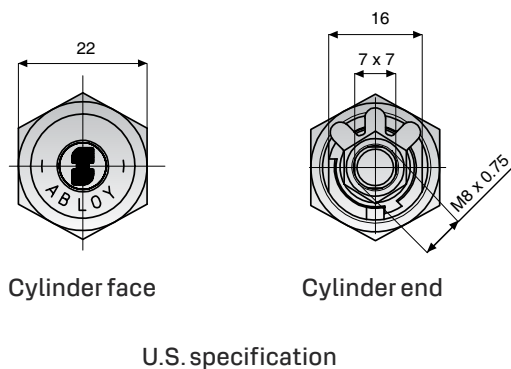

LOCK TYPES

CL100 CL200
CL103 CL201
CL104 CL202
CL105 CL203
CL108 CL204
CL109 CL205
CL110

LOCK TYPES

CL101
CL106
CL107

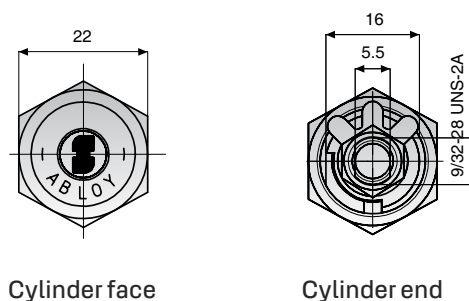

CONSTRUCTION AND FINISH



BRASS CYLINDER
(two vertical marks
on cylinder face)



STEEL CYLINDER
(two horizontal marks
on cylinder face)

DIMENSIONS OF FITTING HOLE

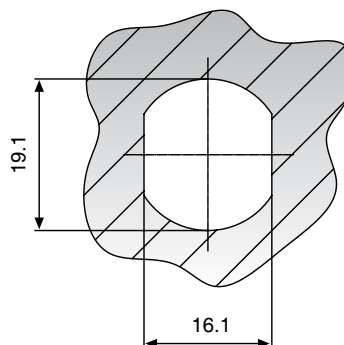

SPECIAL ACCESSORIES

Special accessories are made of chrome-plated steel.

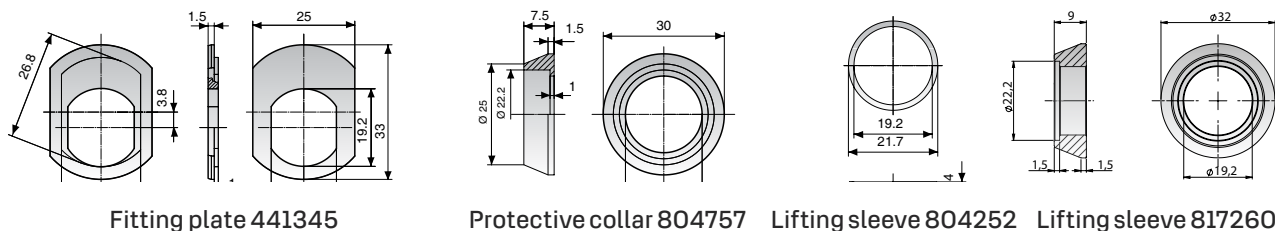

STRIKER PLATES

802330



Material: Nickel plated steel

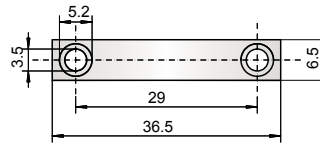

434980

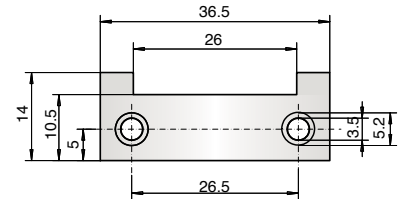

434981

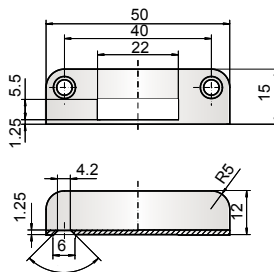

434987

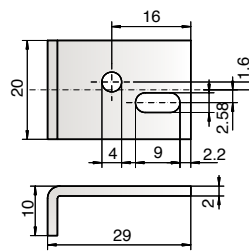

455365

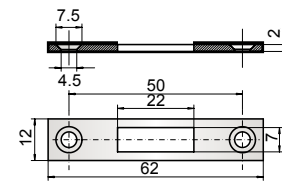

802330

ESCUTCHEON RING

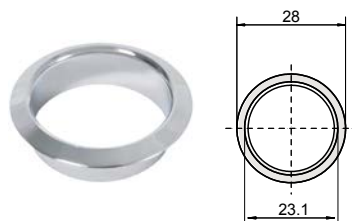

401746 Chromium plated brass
Used with 22 mm diameter
products, length 8 mm

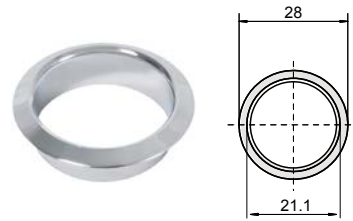

413529 Chromium plated brass
Used with 20 mm diameter
products, length 8 mm

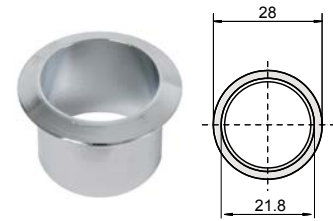

413571 Chromium plated brass
Used with 20 mm diameter
products, length 18 mm

KEEP 401930

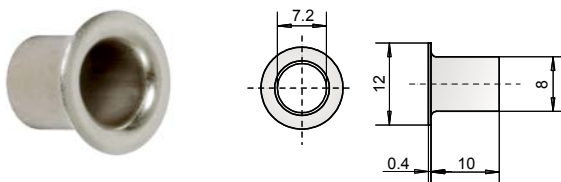

Material: Nickel plated brass

LIFTING PLATE 814639

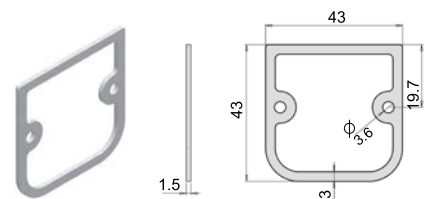

plastic, 10 pcs./packing

ABLOY

Mechanical
Systems

PROTEC²
CLIQ™

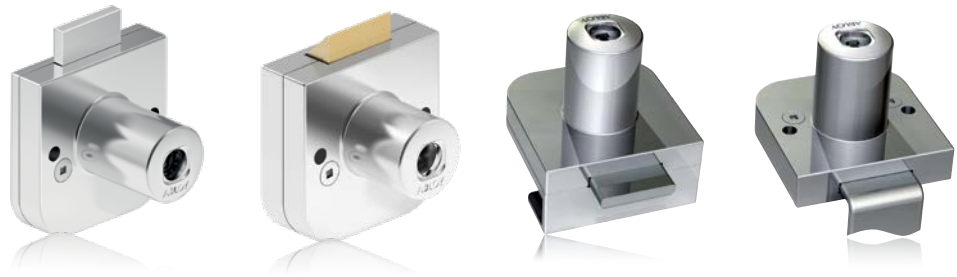

eCLIQ

ABLOY
BEAT

CIPE
Manager

Pro
Services

Cylinders

Deadbolts

Padlocks

Cam
Locks

Cabinet
Locks

Auxiliary
Locks

Accessories

Price List

Terms &
Conditions

MODEL	OF230, OF220		OF231, OF221		OF232, OF222		OF234
CYLINDER SYSTEM	OF230	OF220	OF231	OF221	OF232	OF222	OF234
ABLOY® CLASSIC	X	X	X	X	X	X	X
ABLOY® SENTRY <u>PAT</u>	X	X	X	X	X	X	X
ABLOY® PROTEC <u>PAT</u>	X		X		X		X
ABLOY® PROTEC ² <u>PAT</u>	X		X				
NUMBER OF RAOTATING DISCS	OF230 11 OF220 7		OF231 11 OF221 7		OF232 11 OF222 7		11
BOLT MATERIAL	NICKEL PLATED STEEL		BRASS		NICKEL PLATED STEEL		NICKEL PLATED STEEL
TYPE OF BOLT	FLAT		SPRING LATCH		FLAT		FLAT
MAXIMUM INSTALLATION THICKNESS	OF230 25mm OF220 19mm		OF231 25mm OF221 19mm		OF232 8mm OF222 8mm		25mm
FINISHING	CHROMIUM PLATED ZINC		CHROMIUM PLATED ZINC		CHROMIUM PLATED ZINC		CHROMIUM PLATED ZINC
TYPE OF THE DOOR	SWING DOOR, DRAWER		SWING DOOR, DRAWER		SWING DOOR		DRAWER
DIMENSIONS							



OF235	OF430, OF420		OF431, OF421		OF423	OF424	OF433
OF235	OF430	OF420	OF431	OF421	OF423	OF424	OF433
X	X	X	X	X	X	X	X
X	X	X	X	X	X	X	X
X	X	X	X	X	X		X
	X		X				X
11	OF430 11 OF420 7		OF431 11 OF421 7		11	7	11
NICKEL PLATED STEEL	STAINLESS STEEL		STAINLESS STEEL		STAINLESS STEEL	STAINLESS STEEL	STAINLESS STEEL
DOUBLE HOOK							
25mm	OF430 32mm OF420 26mm		OF431 2-9mm OF421 2-9mm		28mm	25mm	32mm
CHROMIUM PLATED ZINC	CHROMIUM PLATED ZINC		CHROMIUM PLATED ZINC		SATIN CHROMIUM PLATED ZINC/ SATIN CHROMIUM PLATED BRASS	CHROMIUM PLATED ZINC	CHROMIUM PLATED ZINC
SLIDING DOOR, SWING DOOR	SLIDING DOOR		SLIDING DOOR		SLIDING DOOR	SLIDING DOOR	SLIDING DOOR

ABLOY

Mechanical Systems

PROTEC² CLIQ™

eCLIQ

ABLOY BEAT

CIPE Manager

Pro Services

Cylinders

Deadbolts

Padlocks

Cam Locks

Cabinet Locks

Auxiliary Locks

Accessories

Price List

Terms & Conditions

Switch locks are used in variety of applications where on-off switch function is required. They have same uniform design, are available with CLASSIC, SENTRY and PROTEC key systems and can be keyed with other ABLOY cam and cabinet locks.





EP402

Retail and banking

ABLOY time delay locks offer time protection in businesses that deal with money and valuables.

Time delay locks are used in variety of applications such as cash boxes, safes, connection boxes and gaming machines. EP310 is designed for applications

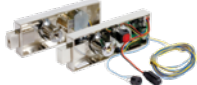
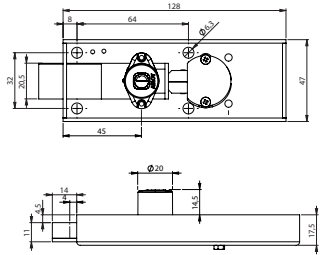
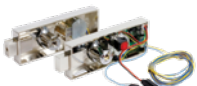
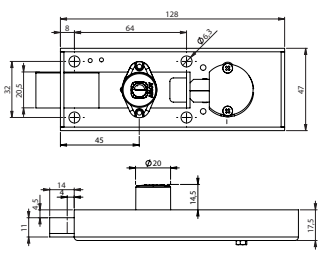
that requires high security locking with time protection. EP312 offers mechanical key security combined with electrical control to prevent unauthorised use of the key. Locks are available with CLASSIC and SENTRY key systems and can be keyed with other ABLOY cam and cabinet locks.

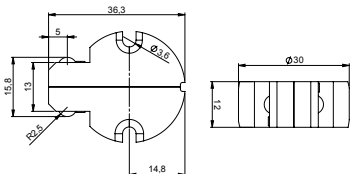
	MODEL					CYLINDER TYPE				DIMENSIONS
	CURRENT CONSUMPTION	MIN. PULSE DURATION	OPER. VOLTAGE	NUMBER OF DISCS	CABLE LENGTH	ABLOY® CLASSIC	<u>PAT</u> ABLOY® SENTRY	ABLOY® PROTEC	<u>PAT</u> ABLOY® PROTEC ²	
 EP310	-	-	9 V	9	19 cm		X			
 EP312	240 mA	0,4 s	6-12 V	9	100 cm	X	X		X	
 EP303	240 mA	0,4 s	-	1	-					

Striker plates for EP303

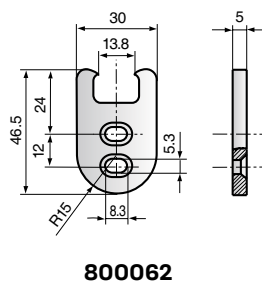
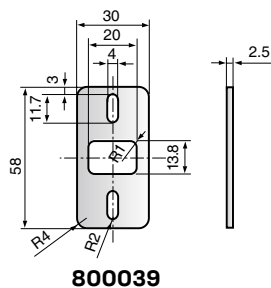

Fitting plate for EP303

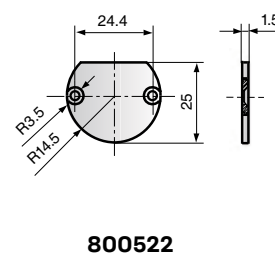

Safe deposits, high security applications

ABLOY safe deposit locks offer a solid locking solution for banks and other operators that require the highest levels of security and functionality.

ABLOY safe deposit locks are equipped with deadbolt

latches and ABLOY patented rotating disc technology cylinders. Virtually pick proof, these locks set the industry standard for securing you and your customers' most valuable content and assets. Available with single cylinder or two mechanically operated cylinders.

MODEL CYLINDER TYPE

DIMENSIONS



SC210



SC211

NUMBER OF DISCS	PAT			
	ABLOY® CLASSIC	ABLOY® SENTRY	ABLOY® PROTEC	ABLOY® PROTEC ²
9	X	X	X	
9	X	X	X	

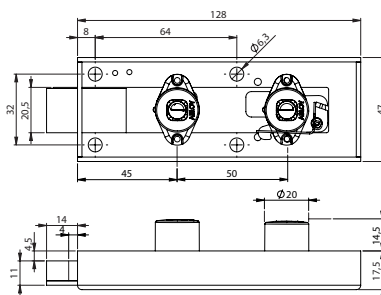
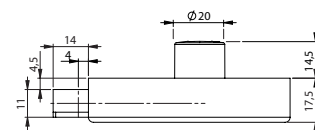
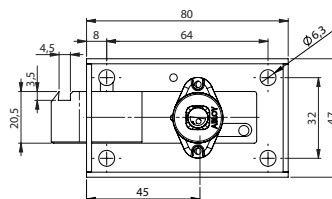

Lockers

ABLOY coin operated locks offer a secure, functional and durable locking solution for safekeeping.

Coin operated locks are used in variety of applications such as lockers, storage boxes and cabinets. Locks

have several different coin identifiers and are available with coin trays and coin boxes. Equipped with deadbolt latches and reliable ABLOY patented rotating disc technology cylinders, they meet the industry standards for securing valuables.

<

Stamping

- Digits and characters can be stamped on the key if required. Marking can be made by stamping on the key bow.
- The height of a symbol is 2mm and the maximum number of stamped symbols



are 15 pieces (9 pcs first row and 6 pcs for second row). Two row stamping only on special agreement.

- Note! EPLANNER software allows only 10 digits for stamping.

Accessories and Tools



New key decoder, LT214

Can be used for 9 and 11 discs ABLOY® PROTEC and ABLOY® PROTEC² products.



Optional plastic key bow, KS802

- Can be added to the metal key bow
- Available as black
- Color ID buttons available



Tool for disc controller, LT227

The tool is used for removing the PROTEC² Disc Controller from the internal drum. In short it's a disc controller removal Tool.



ABLOY PROTEC² Starter Kit:



**If you can load a Pez dispenser
you can key the best lock in the world.**

The ABLOY® PROTEC² starter kit is an affordable way for commercial locksmiths to offer the best high security locks in the world for critical infrastructure and harsh weathering applications. It's more than just a starter kit. It's a launch pad for your high security sales growth.

Contact ABLOY USA for Pricing.

The ABLOY PROTEC² Starter Kit:

#P2SK-2019 is available.

1 Key Machine LT103

100 Key Blank PRO-D-KB

1 LT8000 PROTEC² keying kit

3 Cv406T Schlage KIK

3Cv415T11/8 RIM/MORTISE

3 ME153T Deadbolt w/T 26D

FINISHES

26D = Satin Chrome
 US26 = Bright Chrome
 US3 = C3 Bright Brass
 US4 = Satin Brass
 US5 = Antique Brass
 10B = Oil Rubbed Bronze
 US15 = Satin Nickel

SYSTEMS LEDGER

Protec 2 = T
 Protec = N
 Disk Lock = DL
 Disk Lock Pro = DLP
 Classic = C
 Level II Profile = P
 Exec = E
 Sentry = B

\$100 minimum order
Orders under will incur \$25 service fee
\$50 expedited order fee

ALL PLATING UPCHARGES

Standard Finish 26D Cylinders and Deadbolts
 Special Finish Upcharge of Deadbolts \$25 NET
 Special Finish Upcharge of Cylinders \$7 NET
 Any other finish to be quoted separately.

ASSEMBLED OPTIONS

COMPLETE *All parts furnished with 2 Keys*
 ASSEMBLED *All parts furnished no Keys*
 S/A (SUBASSEMBLED) *All parts furnished, excluding discs, spacers & Keys*

SURCHARGES – PER CYLINDER

Masterkeying	\$18.25
Rekeying	\$20.00
Rekey + masterkey	\$30.00
Rekey non-rekeyable brass padlock, parts extra	\$33.00
Stamping – Etching – Engraving	\$4.00

Master Key System Creation & Code Generation

2 Level Master Key System \$50 NET
 3 Level Master Key System \$150 NET
 4 Level Master Key System \$300 NET
 Blind Code Generation: \$1 per code MSRP

*All systems and codes are free of charge if they are accompanied by an order correctly representing the system or code request.

Stocking Distributor Intelligent Part Numbers For Protec 2

Most of these intelligent part numbers are in your system. If not found – Please create them with these 4 basic steps

STEP 1	Find basic part number from price sheet. Example: CY406T	CY406T
STEP 2	Add Finish 26D – 10B – US3 – US5 (026 for Padlocks & Cam Locks)	CY406T-26D
STEP 3	Add Sub Assembled (SA) – Assembled (A) – Complete with 2 Keys (C) *** Complete means assembled with 2 keys***	CY406T-26D-A
STEP 4	Add Keyway: Sub Assembled Product – First 4 letters and digits (TA33)(TA55)(TA77) etc. Assembled Product – All 6 letters and digits (TA33PP)(TA55HH)(TA77BB) etc.	CY406T-26D-SA-TA77 CY406T-26D-A-TA77BB

H2X EXTREME SECURITY TUBULAR DEADBOLTS 26D SATIN CHROME – STANDARD FINISH

US3 – US4 – US5 – 10B – US15 Special finish upcharge \$25 NET

N = Protec T = Protec 2

		COMPLETE/W 2 KEYS	ASSEMBLED	SUB/ASMBLY
ME151 N or T	Double cylinder, standard H2X adjustable bolt LC801, 2 3/8" or 2 3/4"	\$407	\$380	\$363
ME152 N or T	Double cylinder, drive-in H2X adjustable bolt LC802, 2 3/8" or 2 3/4"	\$407	\$380	\$363
ME153 N or T	Single cylinder with thumbturn, standard H2X adjustable bolt LC801, 2 3/8" or 2 3/4"	\$325	\$297	\$281
ME154 N or T	Single cylinder with thumbturn, drive-in H2X adjustable bolt LC802, 2 3/8" or 2 3/4"	\$325	\$297	\$281
ME155 N or T	Single cylinder with lockable thumbturn, standard H2X adjustable bolt LC801, 2 3/8" or 2 3/4"	\$429	\$402	\$385
ME156 N or T	Single cylinder with lockable thumbturn, drive-in H2X adjustable bolt LC802, 2 3/8" or 2 3/4"	\$429	\$402	\$385

LOCK ASSEMBLY – LESS BOLT

N = Protec T = Protec 2

		COMPLETE/W 2 KEYS	ASSEMBLED	SUB/ASMBLY
CY411 N or T	Double cylinder	\$347	\$319	\$303
CY412 N or T	Single cylinder with thumbturn	\$297	\$270	\$253
CY413 N or T	Single cylinder with lockable thumbturn	\$358	\$330	\$314

BOLTS

LC801	2 3/8" or 2 3/4" Standard Bolt		\$136	
LC802	2 3/8" or 2 3/4" Drive-in Bolt		\$136	

CYLINDERS

N = Protec T = Protec 2 DL = Disk Lock DLP = Disk Lock Pro

		COMPLETE/W 2 KEYS	ASSEMBLED	SUB/ASMBLY
CY402 N or T	1" Mortise, hardened steel c/w Adams Rite cam	\$160	\$132	\$116
CY402 DL or DLP	1" Mortise, hardened steel c/w Adams Rite cam	\$198	\$171	\$154
CY403T	1 1/4" Rim – mortise, hardened steel c/w Yale cam	\$176	\$149	\$132
CY403 DL or DLP	1 1/4" Rim – mortise, hardened steel c/w Yale cam	\$220	\$193	\$176
CYP415T	1 1/8" Dust Cover Rim – mortise, hardened steel c/w Adams Rite cam	\$209	\$182	\$165
CY415 N or T	1 1/8" Rim – mortise, hardened steel c/w Adams Rite cam	\$165	\$138	\$121
CY415 N-1 or T-1	1 1/8" Mortise, hardened steel c/w Adams Rite cam (no rim hardware)	\$160	\$132	\$116
CY416 N or T	Yale IC Core Cylinder	\$204	\$176	\$160
CY416 N-1 or T-1	CY416 c/w CH015 I/C core housing, C26D	\$303	\$275	\$259
CY419 N or T	Schlage IC Core Cylinder	\$260	\$233	\$216
CY406 N or T	Schlage Knob & Lever Kit (A-B-C-E Tailpieces included)	\$138	\$110	\$94
CY406 DL or DLP	Schlage Knob & Lever Kit (A-B-C-E Tailpieces included)	\$190	\$162	\$146
CY406 N-1 or T-1	Schlage AL53 Lever & Schlage Rhodes lever (B Included)	\$138	\$110	\$94
CY406 DL-1 or DLP-1	Schlage AL53 Lever & Schlage Rhodes lever (B Included)	\$190	\$162	\$146
CY406 N-2 or T-2	Schlage A series Orbit knob (804219 Included)	\$154	\$127	\$110
CY406 DL-2 or DLP-2	Schlage A series Orbit knob (804219 Included)	\$204	\$176	\$160
CY406 N-3 or T-3	Arrow medium duty 100 – 700 (C Included)	\$138	\$110	\$94
CY406 DL-3 or DLP-3	Arrow medium duty 100 – 700 (C Included)	\$190	\$162	\$146
CY406 N-4 or T-4	Arrow heavy duty 1000 – 5000 (B Included)	\$138	\$110	\$94
CY406 DL-4 or DLP-4	Arrow heavy duty 1000 – 5000 (B Included)	\$190	\$162	\$146
CY406 N-5 or T-5	Yale 5400 lever handle (900037 Conversion kit included)	\$204	\$176	\$160
CY406 DL-5 or DLP-5	Yale 5400 lever handle (900037 Conversion kit included)	\$263	\$236	\$219
CY407 N or T	Falcon X & S series (F Included)	\$138	\$110	\$94
CY407 DL or DLP	Falcon X & S series (F Included)	\$190	\$162	\$146
CY407 N-1 or T-1	Russwin – Corbin Std duty 5600, 5700, 1400, 3300, 4300 (442353)	\$165	\$138	\$121
CY407 DL-1 or DLP-1	Russwin – Corbin Std duty 5600, 5700, 1400, 3300, 4300 (442353)	\$220	\$193	\$176
CY407 N-2 or T-2	Sargent 7, 8, 9 line knobs (442528 Included)	\$165	\$138	\$121

ABLOY

Mechanical
Systems

PROTEC²
CLIQ™

eCLIQ

ABLOY
BEAT

CIPE
Manager

Pro
Services

Cylinders

Deadbolts

Padlocks

Cam
Locks

Cabinet
Locks

Auxiliary
Locks

Accessories

Price List

Terms &
Conditions

CYLINDERS continued

N = Protec T = Protec 2 DL = Disk Lock DLP = Disk Lock Pro

C = Protec T = Protec 2 DL = Disk Lock DLP = Disk Lock Pro		COMPLETE/W 2 KEYS	ASSEMBLED	SUB/ASMBLY
CY407 DL-2 or DLP-2	Sargent 7, 8, 9 line knobs (442528 Included)	\$226	\$198	\$182
CY407 N-3 or T-3	Yale 5300 standard, 5400 heavy duty knob (804063 Included)	\$185	\$158	\$141
CY407 DL-3 or DLP-3	Yale 5300 standard, 5400 heavy duty knob (804063 Included)	\$237	\$209	\$193
CY407 N-5 or T-5	Sargent 10 line lever (A) (9000070 - A & Nylon Spacer Included)	\$138	\$110	\$94
CY407 DL-5 or DLP-5	Sargent 10 line lever (A) (9000070 - A & Nylon Spacer Included)	\$190	\$162	\$146
CY408 N or T	Russwin - Corbin heavy duty new knob (442529 Included)	\$138	\$110	\$94
CY408 DL or DLP	Russwin - Corbin heavy duty new knob (442529 Included)	\$190	\$162	\$146
CY408 N-1 or T-1	Russwin - Corbin Std duty new style CL-3400, CL-3600 (A included)	\$138	\$110	\$94
CY408 DL-1 or DLP-1	Russwin - Corbin Std duty new style CL-3400, CL-3600 (A included)	\$190	\$162	\$146
CY409 N or T	Weiser D-4000, D-9000 deadbolt (801945 Included)	\$160	\$132	\$116
CY409 DL or DLP	Weiser D-4000, D-9000 deadbolt (801945 Included)	\$215	\$187	\$171
CY410 N or T	Schlage deadbolt B-160N, B-660P (801946 Included)	\$157	\$129	\$113
CY410 DL or DLP	Schlage deadbolt B-160N, B-660P (801946 Included)	\$215	\$187	\$171
CY410 N-1 or T-1	Russwin - Corbin C-8880, DL2013 deadbolt (9000029 Included)	\$160	\$132	\$116
Cy410 DL-1 or DLP-1	Russwin - Corbin C-8880, DL2013 deadbolt (9000029 Included)	\$209	\$182	\$165
CY410 N-2 or T-2	Schlage deadbolt B-662P, B-162P (806936 Included)	\$159	\$131	\$115
CY423T	Weiser / Kwikset (Smart Key)	\$176	\$149	\$132
CY321 N or T	DIN Profile single cylinder 31 mm, brass "Half"	\$207	\$180	\$163
CY322 N or T	DIN Profile double cylinder 31-31 mm, brass	\$268	\$240	\$224
CY323 N or T	DIN Profile cylinder - thumbturn 31-31 mm, brass	\$237	\$209	\$193
	(Hardened Steel Housings and various sizes available) Call for pricing			
CY201 N or T	Oval type - brass	\$138	\$105	\$94
CY203T	Single Exterior Oval Cylinder	\$292	\$259	\$248
CY205T	Double Oval Cylinder	\$484	\$451	\$440
CY5150 N or T	Rim - brass	\$159	\$126	\$115
CY001	Cylinder with thumbturn for wooden doors	\$186	\$153	\$142

MORTISE CYLINDER

CAMS

404837	Adams Rite Cam MS	ILCO-863A	\$6
404838	Yale Standard Cam	ILCO-863G or 863	\$6
900006	Marks Cam	ILCO-863F	\$6
900014	Russwin Cloverleaf	ILCO-863S	\$6
900038	Falcon Cam	ILCO-863V	\$6
404839	Corbin Russwin Cam	ILCO-863S	\$6
900045	Corbin Russwin / Schlage 9070	ILCO-863N	\$6
900039	CR Pocket Mortise Segal/Emhart DL400 Cam	ILCO-863P	\$6
910006	Sargent / Yale	ILCO-863N	\$6
910005	Sargent Offset	ILCO-863U	\$6
900066	Schlage ME	ILCO-863M	\$6
900058	Adams Rite 4070 Cam	ILCO-863T	\$6
900067	Lori Deadbolt Cam	ILCO-863R	\$6
900055	Schlage A Cam	ILCO-863M	\$6
900056	Schlage L Cam	ILCO-863M	\$6
910001	Best Cloverleaf - Corbin Russwin	ILCO -863S	\$6
900059	Corbin Emhart 2029	ILCO-863S	\$6
900040	Sargent	ILCO-863N	\$6
404836	Schlage L Cam	ILCO-863M	\$6
900072	Schlage L Cam	ILCO-863M	\$6

T Handle Cylinders (Vending Machine Locks)

N = Protec C = Classic P = Profile E = Exec B = Sentry

		COMPLETE/W 2 KEYS	ASSEMBLED	SUB/ASMBLY
CL290N	Hardened Steel Body with Steel Spring Latch	\$142	\$115	\$98
CL290 C or P or E	Hardened Steel Body with Steel Spring Latch	\$103	\$75	\$59
CL290B	Hardened Steel Body with Steel Spring Latch	\$94	\$66	\$50
CL291N	Hardened Steel Body with Steel Dead Latch	\$142	\$115	\$98
CL291 C or P or E	Hardened Steel Body with Steel Dead Latch	\$104	\$76	\$60
CL291B	Hardened Steel Body with Steel Dead Latch	\$95	\$68	\$51

PARKING METER LOCKS

E = Exec V = Left Handed Exec

		COMPLETE/W 2 KEYS	ASSEMBLED	SUB/ASMBLY
CL623E	Includes cam 70009300	\$105	\$77	\$61
CL623E less cam		\$99	\$72	\$55
CL670V	Left handed Exec Lock	\$121	\$94	\$77
CL830		\$105	\$77	\$61
CL661V	Left handed Exec Lock	\$105	\$77	\$61
CL641E		\$108	\$81	\$64
CL200V	Left handed Exec Lock	\$94	\$66	\$50
CL201V	Left handed Exec Lock	\$99	\$72	\$55

PUCK LOCKS W Cylinder CL678

B = Sentry E = Exec N = Protec

		COMPLETE/W 2 KEYS	ASSEMBLED	SUB/ASMBLY
S0300 B & E		\$176	\$149	\$132
S0300 N		\$226	\$198	\$182
CL678 B & E Cylinder Only		\$94	\$66	\$50
CL658 N Cylinder Only		\$129	\$102	\$85

CAM LOCKS

N = Protec B = Sentry C = Classic E = Exec T = Protec 2

		COMPLETE/W 2 KEYS	ASSEMBLED	SUB/ASMBLY
CL104N	5/8" Length, Square, Brass	\$121	\$94	\$77
CL104B	5/8" Length, Square, Brass	\$77	\$50	\$33
CL104 C or E	5/8" Length, Square, Brass	\$94	\$66	\$50
CL105N	5/8" Length, Square, Hardened Steel	\$141	\$114	\$97
CL105C	5/8" Length, Square, Hardened Steel	\$94	\$66	\$50
CL105B	5/8" Length, Square, Hardened Steel	\$88	\$61	\$44
CL107N	5/8" Length, Square, Brass, 2 position	\$154	\$127	\$110
CL107B	5/8" Length, Square, Brass, 2 position	\$105	\$77	\$61
CL107C	5/8" Length, Square, Brass, 2 position	\$94	\$66	\$50
CL108N	1/2" Length, Square, Brass 7 disc	\$94	\$66	\$50
CL109B	1/2" Length, Square, Brass 7 disc	\$77	\$50	\$33
CL200N	5/8" Length, DD, Brass	\$138	\$110	\$94
CL200B	5/8" Length, DD, Brass	\$83	\$55	\$39
CL200 C or E or P	5/8" Length, DD, Brass	\$99	\$72	\$55
CL201N	5/8" Length, DD, Steel	\$150	\$123	\$106
CL201B	5/8" Length, DD, Steel	\$88	\$61	\$44
CL201 C or E or P	5/8" Length, DD, Steel	\$99	\$72	\$55
CL204N	3/4" Length, Square, UL Rated Steel	\$127	\$99	\$83
CL204B	3/4" Length, Square, UL Rated Steel	\$94	\$66	\$50
CL205 C	3/4" Length, DD, UL Rated Steel	\$116	\$88	\$72
CL100 N or T	7/8" Length, Square, Brass	\$105	\$77	\$61
CL100B	7/8" Length, Square, Brass	\$77	\$50	\$33
CL100C	7/8" Length, Square, Brass	\$94	\$66	\$50
CL101 N or T	7/8" Length, Square, Brass, 2 position	\$127	\$99	\$83
CL101B	7/8" Length, Square, Brass, 2 position	\$77	\$50	\$33
CL101C	7/8" Length, Square, Brass, 2 position	\$94	\$66	\$50
CL110N	7/8" Length, Square, Hardened Steel	\$165	\$138	\$121

ABLOY

Mechanical
Systems

PROTEC²
CLIQ™

eCLIQ

ABLOY
BEAT

CIPE
Manager

Pro
Services

Cylinders

Deadbolts

Padlocks

Cam
Locks

Cabinet
Locks

Auxiliary
Locks

Accessories

Price List

Terms &
Conditions

CAM LOCKS continued

N = Protec B = Sentry C = Classic E = Exec T = Protec 2

N = Protec B = Sentry C = Classic E = Exec T = Protec 2		COMPLETE/W 2 KEYS	ASSEMBLED	SUB/ASMBLY
CL110B	7/8" Length, Square, Hardened Steel	\$141	\$114	\$97
CL203 N or T	7/8" Length, DD, Brass	\$105	\$77	\$61
CL203B	7/8" Length, DD, Brass	\$81	\$53	\$37
CL203 C or E or P	7/8" Length, DD, Brass	\$93	\$65	\$49
CL738T	7/8" Length, Square Bi-Direction key pull	\$105	\$77	\$61
CL103 N or T	11/8" Length, Square, Brass	\$105	\$77	\$61
CL103B	11/8" Length, Square, Brass	\$75	\$48	\$31
CL103 C or E	11/8" Length, Square, Brass	\$94	\$66	\$50
CL106 N or T	11/8" Length, Square, Brass, 2 position	\$129	\$102	\$85
CL106B	11/8" Length, Square, Brass, 2 position	\$86	\$59	\$42
CL106C	11/8" Length, Square, Brass, 2 position	\$94	\$66	\$50
CL202 N or T	11/8" Length, DD, Brass	\$105	\$77	\$61
CL202B	11/8" Length, DD, Brass	\$81	\$53	\$37
CL202 C or E or P	11/8" Length, DD, Brass	\$94	\$66	\$50
CL729B	11/8" Length, Square Push Button Boat Lock (Specialty Application)	\$204	\$176	\$160

CAM LOCK CAMS

Square Cams (See Cam Lock Brochure) ABLOY 100 Series

\$4

NEW TRAFFIC ENCLOSURE LOCK CASE

CIPE Manager	75481-RS	Traffic Enclosure Lock - Right Hand Slam Latch without Cylinder	Contact Factory for Pricing
	75481-LS	Traffic Enclosure Lock - Left Hand Slam Latch without Cylinder	Contact Factory for Pricing
	A75481-RS	Traffic Enclosure Lock - Right Hand Bolt Latch without Cylinder	Contact Factory for Pricing
	A75481-LS	Traffic Enclosure Lock - Left Hand Bolt Latch without Cylinder	Contact Factory for Pricing
	75481-RS-T	Traffic Enclosure Lock - Right Hand Slam Latch with CY406T Cylinder	Contact Factory for Pricing
Pro Services	75481-LS-T	Traffic Enclosure Lock - Left Hand Slam Latch with CY406T Cylinder	Contact Factory for Pricing
	A75481-RS-T	Traffic Enclosure Lock - Right Hand Bolt Latch with CY406T Cylinder	Contact Factory for Pricing
	A75481-LS-T	Traffic Enclosure Lock - Left Hand Bolt Latch with CY406T Cylinder	Contact Factory for Pricing
	75481-RS-CLIQ	Traffic Enclosure Lock - Right Hand Slam Latch with CYL406T Cylinder	Contact Factory for Pricing
	75481-LS-CLIQ	Traffic Enclosure Lock - Left Hand Slam Latch with CYL406T Cylinder	Contact Factory for Pricing
Cylinders	A75481-RS-CLIQ	Traffic Enclosure Lock - Right Hand Bolt Latch with CYL406T Cylinder	Contact Factory for Pricing
	A75481-LS-CLIQ	Traffic Enclosure Lock - Left Hand Bolt Latch with CYL406T Cylinder	Contact Factory for Pricing

KEY DEPOSITS TUBES

KEY DEPOSITS TUBES		COMPLETE/W 2 KEYS	ASSEMBLED	SUB/ASMBLY
KD201	Key tube		\$192	NA
KD201X	Key tube with microswitch		\$237	NA
KD202	Key tube with dust cover		\$207	NA
KD202X	Key tube with microswitch and dust cover		\$253	NA
5153T	Key Deposit Cylinder Only	\$264	\$231	NA
KD6070T	Complete key deposit, c/w CY509T & KD223 40-80mm	\$451	\$418	NA
KD6071T	Complete key deposit, c/w CY509T & KD224 81-120mm	\$484	\$451	NA
CY509T	Cylinder housing only	\$262	\$229	NA
KD223	Tube only 40-80mm		\$175	NA
KD224	Tube only 81-120mm		\$204	NA

SWITCH LOCKS

N = Protec T = Protec 2 C = Classic E = Exec B = Sentry P = Profile

N = Protec T = Protec 2 C = Classic E = Exec B = Sentry P = Profile		COMPLETE/W/2 KEYS	ASSEMBLED	SUB/ASMBLY
EP400 N/T/C/E	Key removable on and off position	\$176	\$149	\$132
EP400B	Key removable on and off position	\$154	\$127	\$110
EP401 N/T/C/E	Momentary contact	\$176	\$149	\$132
EP401B	Momentary contact	\$154	\$127	\$110
EP401P	Momentary contact	\$165	\$138	\$121
EP402 N/T/C/E	Spring-loaded momentary contact	\$187	\$160	\$143
EP402B	Spring-loaded momentary contact	\$154	\$127	\$110
EP602T	Bi-direction key pull	\$231	\$204	\$187

Accessories

Price List

Terms & Conditions

RIM LOCKS

T = Protec 2 N = Protec T = Protec 2 C = Classic

		COMPLETE/W/ 2 KEYS	ASSEMBLED	SUB/ASMBLY	
RL010T	Rim Lock Complete with strike/keeper/cylinder – must specify keeper/SP	\$277	\$255		ABLOY
RL211	Rim Lock Case – Not included Strike / Keeper or CY054 Cylinder		\$96		
RI410	Keeper Case for lock bolt for wooden doors		\$22		
RI411	Keeper Case for lock bolt for metal door		\$27		
RI401	Strike Plate		\$22		Mechanical Systems
RI402	Strike Plate (larger door application)		\$22		
CY054 N or T	Cylinder – hardened steel	\$181	\$148	\$137	
CY054 C	Cylinder – hardened steel	\$181	\$148	\$137	PROTEC ² CLIQ™
RL1297T	Jimmy proof drop bolt – CY415 Cylinder included		\$469		
RI009	RI207 Garage Door Lockcase & handle, with 5150 cylinder		\$754		

COIN LOCKS

		COMPLETE/W/ 2 KEYS	ASSEMBLED	SUB/ASMBLY	
SC410C	Right Handed 9 Disc with 2 keys	\$230	\$203		eCLIQ
SC411C	Right Handed 11 disc with 2 keys	\$218	\$190		
SC412C	Left handed lock with 9 discs with 2 keys	\$248	\$220		
SC413C	Left handed lock with 11 discs with 2 keys	\$234	\$207		
SC414C	Coin box		\$193		ABLOY BEAT
800595	Coin Tray		\$57		

SAFE DEPOSIT LOCKS

		COMPLETE/W/ 2 KEYS	ASSEMBLED	SUB/ASMBLY	
SC210C	Single custody function	\$157	\$124	\$113	CIPE Manager
SC211C	Dual custody function	\$229	\$196	\$185	

ELECTROMECHANICAL INDUSTRIAL LOCKS

		COMPLETE/W/ 2 KEYS	ASSEMBLED	SUB/ASMBLY	
EP310C	Time Delay Locks	\$939			Pro Services
EP312C	Electric Safe Deposit Lock	\$201			
EP303	Locking Unit	\$95			

PADLOCKS

C = Classic N = Protec T = Protec 2 P = Profile E = Exec DL = Disk Lock DLP = Disk Lock Pro

		COMPLETE/W/ 2 KEYS	ASSEMBLED	SUB/ASMBLY	
3020C	Brass Decorative Swing Arm Padlock 1" shackle	\$88	\$61	\$44	Cylinders
3021C	Brass Decorative Swing Arm Padlock 2" shackle	\$91	\$63	\$47	
PL320/20C	Brass Body 1" shackle	\$103	\$75	\$59	
PL320/50C	Brass Body 2" shackle	\$106	\$79	\$62	Deadbolts
PL320/100C	Brass Body 4" shackle	\$117	\$90	\$73	
PL321/20 N or T	Brass Body 1" shackle	\$124	\$96	\$80	
PL321/20 C or P or E	Brass Body 1" shackle	\$119	\$92	\$75	
PL321/20B	Brass Body 1" shackle	\$93	\$65	\$49	Padlocks
PL321/20 DL or DLP	Brass Body 1" shackle	\$119	\$92	\$75	
PL321/50 N or T	Brass Body 2" shackle	\$130	\$103	\$86	
PL321/50 C or P or E	Brass Body 2" shackle	\$123	\$95	\$79	
PL321/50B	Brass Body 2" shackle	\$95	\$68	\$51	Cam Locks
PL321/50 DL or DLP	Brass Body 2" shackle	\$121	\$94	\$77	
PL321/100 N or T	Brass Body 4" shackle	\$132	\$105	\$88	
PL321/100C	Brass Body 4" shackle	\$115	\$87	\$71	
PL321/100 DL or DLP	Brass Body 4" shackle	\$171	\$143	\$127	Cabinet Locks
PL330/25 N or T	Brass Body 1" shackle	\$151	\$124	\$107	
PL330/25B	Brass Body 1" shackle	\$117	\$90	\$73	
PL330/25B-RST	Brass Body 1" Stainless Steel shackle	\$141	\$114	\$97	
PL330/25 C or P or E	Brass Body 1" shackle	\$151	\$124	\$107	Auxiliary Locks
PL330/25 DL or DLP	Brass Body 1" shackle	\$176	\$149	\$132	
PL330/50 N or T	Brass Body 2" shackle	\$154	\$127	\$110	
PL330/50B	Brass Body 2" shackle	\$119	\$92	\$75	
PL330/50B-RST	Brass Body 2" Stainless Steel shackle	\$141	\$114	\$97	Accessories

PADLOCKS continued

			COMPLETE/W 2 KEYS	ASSEMBLED	SUB/ASMBLY
ABLOY	PL330/50 C or P or E	Brass Body 2" shackle	\$154	\$127	\$110
	PL330/50 DL or DLP	Brass Body 2" shackle	\$179	\$151	\$135
	PL330/100 N or T	Brass Body 4" shackle	\$179	\$151	\$135
	PL330/100B	Brass Body 4" shackle	\$124	\$96	\$80
Mechanical Systems	PL330/100 C or P or E	Brass Body 4" shackle	\$179	\$151	\$135
	PL330/100 DL or DLP	Brass Body 4" shackle	\$231	\$204	\$187
	PL340/25 N or T	Case Hardened Steel Body 1" shackle	\$215	\$187	\$171
	PL340-25B	Case Hardened Steel Body 1" shackle	\$151	\$124	\$107
PROTEC ² CLIQ™	PL340/25 C or P or E	Case Hardened Steel Body 1" shackle	\$212	\$184	\$168
	PL340/25 DL or DLP	Case Hardened Steel Body 1" shackle	\$234	\$206	\$190
	PL340/50 N or T	Case Hardened Steel Body 2" shackle	\$220	\$193	\$176
	PL340-50B	Case Hardened Steel Body 2" shackle	\$153	\$126	\$109
eCLIQ	PL340/50 C or P or E	Case Hardened Steel Body 2" shackle	\$213	\$185	\$169
	PL340/50 DL or DLP	Case Hardened Steel Body 2" shackle	\$242	\$215	\$198
	PL341/25 N or T	Brass Body 1" shackle	\$171	\$143	\$127
	PL341/25B	Brass Body 1" shackle	\$137	\$109	\$93
ABLOY BEAT	PL341/25 C or P or E	Brass Body 1" shackle	\$171	\$143	\$127
	PL341/25 DL or DLP	Brass Body 1" shackle	\$198	\$171	\$154
	PL341/50 N or T	Brass Body 2" shackle	\$182	\$154	\$138
	PL341/50B	Brass Body 2" shackle	\$139	\$112	\$95
CIPE Manager	PL341/50 C or P or E	Brass Body 2" shackle	\$182	\$154	\$138
	PL341/50 DL or DLP	Brass Body 2" shackle	\$209	\$182	\$165
	PL342 N or T	Shrouded Shackle with Case Hardened Steel Body	\$325	\$297	\$281
	PL342B	Shrouded Shackle with Case Hardened Steel Body	\$214	\$186	\$170
Pro Services	PL342 C or P or E	Shrouded Shackle with Case Hardened Steel Body	\$325	\$297	\$281
	PL342 DL or DLP	Shrouded Shackle with Case Hardened Steel Body	\$352	\$325	\$308
	PL350/25 N or T	Case Hardened Steel Body 1" shackle	\$286	\$259	\$242
	PL350/25B	Case Hardened Steel Body 1" shackle	\$196	\$169	\$152
Cylinders	PL350/25 C or P or E	Case Hardened Steel Body 1" shackle	\$286	\$259	\$242
	PL350/25 DL or DLP	Case Hardened Steel Body 1" shackle	\$314	\$286	\$270
	PL350/50 N or T	Case Hardened Steel Body 2" shackle	\$303	\$275	\$259
	PL350/50B	Case Hardened Steel Body 2" shackle	\$198	\$171	\$154
Deadbolts	PL350/50 C or P or E	Case Hardened Steel Body 2" shackle	\$289	\$261	\$245
	PL350/50 DL or DLP	Case Hardened Steel Body 2" shackle	\$325	\$297	\$281
	PL358T	Case hardened steel with removable shackle 1.5" clearance	\$347	\$319	\$303
	PL362 N OR T	Shrouded Shackle with Case Hardened Steel Body	\$550	\$523	\$506
Padlocks	PL362B	Shrouded Shackle with Case Hardened Steel Body	\$429	\$402	\$385

NEW VISUAL PACK PADLOCKS

			COMPLETE/W 2 KEYS
Cam Locks	PL330T_11820121	Visual Pack Padlocks - Assembled with 2 keys PL330-25T	\$132
	PL330T_11820131	Visual Pack Padlocks - Assembled with 2 keys PL330-50T	\$138
	PL340T_11820121	Visual Pack Padlocks - Assembled with 2 keys PL340-25T	\$193
	PL340T_11820131	Visual Pack Padlocks - Assembled with 2 keys PL340-50T	\$198
	PL350T_11820121	Visual Pack Padlocks - Assembled with 2 keys PL350-25T	\$264
	PL350T_11820131	Visual Pack Padlocks - Assembled with 2 keys PL350-50T	\$270

SWP PADLOCKS

T = Protec 2 B = Sentry

			COMPLETE/W 2 KEYS	ASSEMBLED	SUB/ASMBLY
Auxiliary Locks	PLI330/25T	Brass Body 1" shackle with orings in shackle Holes	\$165	\$138	\$121
	PLI330/25B	Brass Body 1" shackle with orings in shackle Holes	\$127	\$99	\$83
	PLI330/50T	Brass Body 2" shackle with orings in shackle Holes	\$171	\$143	\$127
	PLI330/50B	Brass Body 2" shackle with orings in shackle Holes	\$132	\$105	\$88
Accessories	PLM330/25T	Brass Body 1" shackle with orings & water tight lug cap	\$176	\$149	\$132
	PLM330/25B	Brass Body 1" shackle with orings & water tight lug cap	\$149	\$121	\$105

SWP PADLOCKS continued

T = Protec 2 B = Sentry

		COMPLETE/W 2 KEYS	ASSEMBLED	SUB/ASMBLY	
PLM330/50T	Brass Body 2" shackle with orings & water tight lug cap	\$182	\$154	\$138	ABLOY
PLM330/50B	Brass Body 2" shackle with orings & water tight lug cap	\$154	\$127	\$110	
PLI340/25T	Case hardened steel Body 1" shackle with orings in Shackle Holes	\$220	\$193	\$176	
PLI340/25B	Case hardened steel Body 1" shackle with orings in Shackle Holes	\$160	\$132	\$116	Mechanical Systems
PLI340/50T	Case hardened steel Body 2" shackle with orings in Shackle Holes	\$226	\$198	\$182	
PLI340/50B	Case hardened steel Body 2" shackle with orings in Shackle Holes	\$165	\$138	\$121	
PLM340/25T	Case hardened steel Body 1" shackle with orings & water tight lug cap	\$237	\$209	\$193	
PLM340/25B	Case hardened steel Body 1" shackle with orings & water tight lug cap	\$182	\$154	\$138	PROTEC ² CLIQ™
PLM340/50T	Case hardened steel Body 2" shackle with orings & water tight lug cap	\$237	\$209	\$193	
PLM340/50B	Case hardened steel Body 2" shackle with orings & water tight lug cap	\$182	\$154	\$138	
PLI350/25T	Case hardened steel Body 1" shackle with orings in shackle Holes	\$297	\$270	\$253	
PLI350/25B	Case hardened steel Body 1" shackle with orings in shackle Holes	\$204	\$176	\$160	
PLI350/50T	Case hardened steel Body 2" shackle with orings in shackle Holes	\$308	\$281	\$264	eCLIQ
PLI350/50B	Case hardened steel Body 2" shackle with orings in shackle Holes	\$209	\$182	\$165	
PLM350/25T	Case hardened steel Body 1" shackle with orings & water tight lug cap	\$314	\$286	\$270	
PLM350/25B	Case hardened steel Body 1" shackle with orings & water tight lug cap	\$215	\$187	\$171	
PLM350/50T	Case hardened steel Body 2" shackle with orings & water tight lug cap	\$319	\$292	\$275	ABLOY BEAT
PLM350/50B	Case hardened steel Body 2" shackle with orings & water tight lug cap	\$220	\$193	\$176	
PLI	- padlock has sealed shackle				
PLM	- padlock has sealed shackle and weather seal cap				

NEW BLOCK LOCK PADLOCKS

		COMPLETE/W 2 KEYS	ASSEMBLED	SUB/ASMBLY	
BL111T	Block Lock with CY406T Cylinder	\$218	\$191	\$174	CIPE Manager
BL111T-LC	Block Lock Body Only			\$116	

PADLOCK ACCESSORIES

		LIST PRICE	
PL200	"Staple" Hasp - Hardened Steel, Right Hand, Grade 3	\$109	Pro Services
PL202	"Staple" Hasp - Hardened Steel, Left Hand, Grade 3	\$109	
PL201	"Staple" Hasp - Hardened Steel, Right Hand, Grade 4	\$138	
PL203	"Staple" Hasp - Hardened Steel, Left Hand, Grade 4	\$138	Cylinders
PL204	"Staple" Hasp - Hardened Steel, Non Handed	\$109	
PL205	"Staple Hasp" - Hardened Steel, Right Hand, Grade 6	\$549	
PL206	"Staple Hasp" - Hardened Steel, Left Hand, Grade 6	\$549	
SO400	Padlock Hasp Offset	\$49	Deadbolts
SO410	Padlock Hasp In-Line	\$39	
SO420	Puck Hasp Offset	\$49	
SO430	Puck Hasp In-Line	\$35	
802897	Dust Cover PL330	\$15	Padlocks
805649	Dust Impact Cover PL340/341	\$17	
802858	Dust Cover PL350	\$8	
808248	Dust Impact Cover PL330	\$14	

PADLOCK CHAIN-CLEVIS ATTACHMENTS

		LIST PRICE	
800-0016	PL330 12" Chain with Clevis (Black Rubber Membrane Coated Chain)	\$36	Cam Locks
800-0019	PL330 18" Chain with Clevis (Black Rubber Membrane Coated Chain)	\$46	
800-0017	PL340-341 12" Chain with Clevis (Black Rubber Membrane Coated Chain)	\$36	Cabinet Locks
800-0020	PL340-341 18" Chain with Clevis (Black Rubber Membrane Coated Chain)	\$46	
800-0018	PL350 12" Chain with Clevis (Black Rubber Membrane Coated Chain)	\$36	
800-0021	PL350 18" Chain with Clevis (Black Rubber Membrane Coated Chain)	\$46	
800-0021-S	PL350 18" Chain with Clevis (Silver Chain)	\$46	Auxiliary Locks
780534900	9" Chain (8MM) with Clevis for PL330 (Silver Chain)	\$36	
780535000	9.5" Chain (8MM) with Clevis for PL330 (Unfinished Chain)	\$36	
780535100	9" Chain (10MM) with Clevis For PL340/341 (Silver Chain)	\$36	

Accessories

Price List

Terms & Conditions

PADLOCK CHAIN-CLEVIS ATTACHMENTS

LIST PRICE

ABLOY	800100400	Puck Chain Kit 8"	\$44
	800100600	SO100 Chain Kit 12"	\$48
	800100700	PL350 Heavy Duty Chain 18" (Silver Chain)	\$46
	800200200	3' Foot Chain - meets FED SPEC RR-C-271D	\$165
Mechanical Systems	782590000	10.75" PL330W Attached Chain with Nylon Insert	\$28
	782528000	10.75" PL340W Attached Chain with Nylon Insert	\$35

GENERAL FIELD SERVICE PADLOCKS (GOV RESTRICTED KEYWAY GOV ONLY)

ASSEMBLED

PROTEC ² CLIQ™	PL655(FF-P-2827A)	3/8" DIA Shackle x 1 1/4" Clearance		\$339
	PL656(FF-P-2827B)	1/2" DIA Shackle x 1 1/2" Clearance		\$347
	PL655-LB(FF-P-2827A)	3/8" DIA Shackle x 1 1/4" Clearance w/ clevis & 10" chain	Anti-Vibration	\$366
	PL656-LB(FF-P-2827B)	1/2" DIA Shackle x 1 1/2" Clearance w/ clevis & 10" chain	Anti-Vibration	\$372
eCLIQ	PL655-SC(FF-P-2827A)	3/8" DIA Shackle x 1 1/4" Clearance w/ 800200200 chain		\$396
	PL656-SC(FF-P-2827B)	1/2" DIA Shackle x 1 1/2" Clearance w/ 800200200 chain		\$404
	PL101	Replaceable cylinder for PL655 (ea)		\$71
	PL102	Replaceable cylinder for PL656 (ea)		\$71
ABLOY BEAT	FSP-D-CK	Government Cut Keys for Field Service Padlocks		\$18
		Government Master Keying Surcharge for Field Service Padlocks		\$9

FURNITURE LOCKS

COMPLETE/W 2 KEYS

ASSEMBLED

SUB/ASMBLY

C = Classic B = Sentry N = Protec T = Protec 2 E = Exec

CIPE Manager	OF220C	Cabinet lock 7-disc, flat bolt	\$129	\$102	\$85
	OF220B	Cabinet lock 7-disc, flat bolt	\$110	\$83	\$66
	OF221C	Cabinet lock 7-disc, spring latch bolt	\$137	\$109	\$93
	OF221N	Cabinet lock 7-disc, spring latch bolt	\$153	\$126	\$109
Pro Services	OF230 N or T	Cabinet lock 11-disc, flat bolt	\$129	\$102	\$85
	OF230B	Cabinet lock 11-disc, flat bolt	\$96	\$69	\$52
	OF230 C or E	Cabinet lock 11-disc, flat bolt	\$129	\$102	\$85
	OF231 N or T	Cabinet lock 11-disc, spring latch bolt	\$129	\$102	\$85
Cylinders	OF231 C or B	Cabinet lock 11-disc, spring latch bolt	\$129	\$102	\$85
	OF232 N or T	Cabinet lock 11-disc, front mounted flat bolt	\$141	\$114	\$97
	OF232 C or E	Cabinet lock 11-disc, front mounted flat bolt	\$141	\$114	\$97
	OF234 N or C	Cabinet Lock 11-disc, central locking bar	\$153	\$126	\$109
Deadbolts	OF234B	Cabinet Lock 11-disc, central locking bar	\$141	\$114	\$97
	OF235 N or T or C	Cabinet lock 11-disc, double hook bolt	\$129	\$102	\$85
	OF235B	Cabinet lock 11-disc, double hook bolt	\$117	\$90	\$73
	OF420C	Push button lock 7-disc, 26MM Max	\$129	\$102	\$85
	OF420B	Push button lock 7-disc, 26MM Max	\$117	\$90	\$73
Padlocks	OF424C	Push button lock 11-disc, 25MM Max	\$138	\$110	\$94
	OF424B	Push button lock 11-disc, 25MM Max	\$127	\$99	\$83
	OF430 N,T,C,E	Push button lock 11-disc, 32MM Max	\$165	\$138	\$121
	OF430B	Push button lock 11-disc, 32MM Max	\$117	\$90	\$73
Cam Locks	OF431 N,T,C,E	Push button lock 11-disc, glass mounted	\$190	\$162	\$146
	OF431B	Push button lock 11-disc, glass mounted	\$126	\$98	\$82
	OF432 N,T,C,E	Push button lock 11-disc, rail mounted	\$202	\$174	\$158
	OF432B	Push button lock 11-disc, rail mounted	\$152	\$125	\$108
Cabinet Locks	OF433N	Push button lock 11-disc locked with key only	\$165	\$138	\$121

ABLOY KEYS (ABLOY Keys Made of Nickel-Silver)

LIST PRICE

Auxiliary Locks	KEYDECODE	Factory Decode of ABLOY key and keyway identification	\$28
	PRO-D-CK	Protec 2 Distributor Level Cut Key	\$19
	PR-D-CK	Protec Distributor Level Cut Key	\$19
	DL-D-CK	Disk Lock Distributor Level Cut Key	\$19
	DLP-D-CK	Disk Lock Pro Distributor Level Cut Key	\$19

Accessories

Price List

Terms & Conditions

ABLOY KEYS (ABLOY Keys Made of Nickel-Silver) continued

		LIST PRICE
C-D-CK	Classic Distributor Level Cut Key	\$19
E-D-CK	Exec Distributor Level Cut Key	\$19
P-D-CK	Profile Distributor Level Cut Key	\$19
B-D-CK	Sentry Distributor Level Cut Key	\$19
DES-D-CK	Desmo Cut Key	\$17
PRO-D-KB	Protec 2 Distributor Level Keyblank	\$8
PR-D-KB	Protec Distributor Level Keyblank	\$8
DL-D-KB	Disk Lock Distributor Level Keyblank	\$8
DLP-D-KB	Disk Lock Pro Distributor Level Keyblank	\$8
C-D-KB	Classic Distributor Level Keyblank	\$8
E-D-KB	Exec Distributor Level Keyblank	\$8
P-D-KB	Profile Level II Keyblank	\$8
S-D-KB	Sentry Distributor Level Keyblank	\$8
PRO-I/C-CKB	Protec 2 I/C core control keyblank	\$21
PRO-I/C-CCK	Protec 2 I/C core precut control key	\$48
PR-I/C-CKB	Protec I/C core control keyblank	\$21
PR-I/C-CCK	Protec I/C core precut control key	\$48

ABLOY ACCESSORIES

		LIST PRICE
LT103	Protec & Protec 2 Key cutting Machine	\$9,899
787510300	Key Machine Blade Replacement (LT103) (KM6000)(KM6210)(KM6220) (KM6221) **ALL KM Machines Require 2 Blades	\$1,267
	Protec 2 Disc Controllers	\$28
KS802-807185	Plastic key bow	\$6
434939	1/16" hardened steel trim ring for cam lock	\$66
	Rim lock strike	\$31
	Cabinet lock strike	\$3
802330	OF205 strike	\$14
	Escutcheon ring	\$11
9111	Hardened trim ring	\$27
9113	1/4" Extension for rim - mortise cylinder 412392	\$72
399100	Mortise Cylinder Installation Tool (Round Dial)	\$303
330272	Assembly tool for cam lock retaining ring	\$197
	I.D. Buttons - package of 10 - assorted colours available	\$7
	I.D. Buttons - package of 100 - assorted colours available	\$66
LT0801	Disc Identifier Protec 2	\$74
LT206	Key stamping block w/guide	\$880
LT8000T	Protec 2 Standard Disc Kit with accessories	\$605
LT8030T	Protec 2 Master Disc Kit (57 Multi Gate Masters)	\$880
LT214	Protec2 Key Decoder	\$303
LT227	Custom Disc Controller Removal Pliers	\$307
455328	Fixing Plate Camlock, Square	\$2
466091	Fixing Plate Camlock	\$2
413807	Fixing Plate Camlock, Glass	\$25
421001	Extension CY321, 5mm extension	\$22
421031	Extension CY322 or CY323 5mm extension both sides	\$28
421046	Extension CY322 or CY323 10mm extension both sides	\$28
421024	Extension CY322 or CY323 45mm extension back end	\$44

Numerous other extension sizes available - Please contact office

DISCS & SPACERS

		LIST PRICE
	Discs - package of 100 Protec & Protec 2	\$91
	Discs - package of 100 Classic & Profile	\$80
	Discs - package of 100 Exec & Sentry	\$65

ABLOY

Mechanical
Systems

PROTEC²
CLIQ™

eCLIQ

ABLOY
BEAT

CIPE
Manager

Pro
Services

Cylinders

Deadbolts

Padlocks

Cam
Locks

Cabinet
Locks

Auxiliary
Locks

Accessories

Price List

Terms &
Conditions

DISCS & SPACERS continued

LIST PRICE

ABLOY		Discs – package of 100 Disklock – Disklock Pro	\$82
		Master discs & Profile Discs – package of 25 C,P,E,DL,DLP,B,N,T	\$25
		Master discs & Profile Discs – package of 100 C,P,E,DL,DLP,B,N,T	\$110
741677400		Spacers – .4MM package of 100 (Silver) Protec 2	\$44
741677500		Spacers – .5MM package of 100 (Bronze) Protec 2	\$44
		Spacers – .4MM package of 100 (Silver) Protec	\$44
		Spacers – .5MM package of 100 (Bronze) Protec	\$44
		Spacers – (Classic – Profile – Exec)	\$32
		Spacers – Sentry	\$36
		Spacers – Disklock – Disk Lock Pro	\$37

ELECTRIC LOCKS FOR NARROW STYLE DOORS

LIST PRICE

eCLIQ	EL402	Lock case–Interior Doors, non–handed (replaced EL413)	\$989
	EL404	Lock case–Euro Profile DIN Range (replaced EL414)	\$989
	EL410	Lock case – fail secure	\$659
	EL411	Lock case – fail safe	\$659
ABLOY BEAT		Above lock cases include A/R cam for push paddle, strike, wiring diagrams templates & instructions. Please specify Backset (31/32" or 1–1/8"), voltage (12V or 24V) & handing (Left or Right) when ordering.	
	EL420	Euro Profile, Narrow Style, Exit by handle is required with EA 240 strike	\$2,701
	EL460	Euro Profile, Narrow Style, Outside Handle control	\$1,099
CIPE Manager	EL461	Euro Profile, Narrow Style, Outside and Inside Handle control	\$2,089
	EL466	Euro Profile, Narrow Style, Outside Handle control, multi–point	\$1,979
	EL482	Scandinavian Range Solenoid Lockcase with interior/exterior handle control	\$1,099
	EL518	Push & pull function motor lock case for solid doors (specify backset: 55, 60, 65, 80, 100 mm & voltage: 12v or 24v)	\$1,815
Pro Services	EL520	Euro Profile, Narrow Style, Exit by handle for wood/metal doors EA240 included	\$2,859
	EL532	Motor Lock, wooden or metal doors, high traffic areas	\$2,969
	EL560	EL Handle Controlled Lockcase for Solid Doors–medium traffic interior	\$1,099
Cylinders	EH006/042	Handle Set for EL560	\$182
	EL570	Ansi Standard Electric Control Lock Case	\$1,649
	DH004_15130y100	Handle set for EL570	\$182
	EL561	Handle Controlled Lockcase, both inside and outside	\$1,099
Deadbolts	EL648	Auxiliary lock, hook bolt, suited for sliding doors	\$2,969
	EL580	Handle Controlled Lockcase for Solid Doors interior/exterior	\$1,099
	EL582	Handle Controlled Lockcase/Solid Doors/inside and outside function	\$1,259
Padlocks	MP518	Multipoint motor lock for metal & wooden doors	\$2,419

DOOR CLOSERS– PARTS & ACCESSORIES

LIST PRICE

	DC335	Door Closer – Internal & External with (BC) <small>use with DC190 arm sold separately</small>	\$344
	DC335	Door Closer – Internal & External with (BC + DC) <small>use with DC190 arm sold separately</small>	\$365
Cam Locks	DC240–12	Door Closer – Internal & External for Large Doors with BC (aluminum) <small>DC190 arm sold separately</small>	\$491
	DC240–14	Door Closer – Internal & External for Large Doors with (BC+DC) (aluminum) <small>DC190 sold separately</small>	\$552
Cabinet Locks	DC240–32	Door Closer – Internal & External for Large Doors with (BC) (stainless steel) <small>DC190 sold separately</small>	\$980
	DC240–34	Door Closer – Internal & External for Large Doors with (BC+DC) (stainless steel) <small>DC190 sold separately</small>	\$1,036
Auxiliary Locks	DC247	Door Closer – Internal & External for Heavy Doors (350 lb max) <small>use with DC197 arm sold separately</small>	\$737
	DC330	Door Closer – non–handed, cam action – adjustable for light opening resistance <small>DC194 sold separately</small>	\$524
	DC250	Door Closer – Non–Handed, cam action (specify color and mounting plate) <small>DC194 sold separately</small>	\$790
	DC270	Door Closer – Designed for Ships & Extremely Heavy Doors – sliding Arm	\$1,076
Price List	DC190	Regular Arm	\$167
	DC191	Mechanical hold open device	\$994

DOOR CLOSERS- PARTS & ACCESSORIES continued

		LIST PRICE	
DC193	Sliding Arm—designed for cam action door closers	\$158	ABLOY
DC194	Sliding Arm	\$201	
DC197	Arm—silver—Hardened Joint	\$352	
DC199	Standard Arm with locked joint (for fire doors)	\$200	
DC 126	Mounting Plate	\$33	Mechanical Systems
DC 130	Mounting Plate	\$33	

ACCESSORIES FOR ELECTRIC LOCKS

		LIST PRICE	
6310	Handle without micro switch	\$259	PROTEC ² CLIQ™
6311	Handle with micro switch	\$302	
4610	Striker Plate EL410/411	\$38	eCLIQ
EA210	6m Cable (EL580)	\$79	
EA218	6mm Cable	\$109	
EA219	10mm Cable	\$139	
EA220	10m Cable	\$119	ABLOY BEAT
EA221	Mortise lockset Cable 10m	\$60	
EA224	10m Cable EL648 / EL614	\$70	
EA280	Lead cover, opening angle of door is less than 120°	\$85	
EA281	Lead cover, opening angle of door is more than 120°	\$156	CIPE Manager
EA288	8mm Split Handle	\$25	
EA289	9mm Split Handle	\$25	
EA322	Striker Plate EL460/560	\$31	
EA324	Striker Plate	\$22	Pro Services
808357	Striker Plate for EL482	\$107	

CLUB SERIES CARD LOCK SYSTEM

		LIST PRICE	
290289	Removable Cylinder 29mm, RH w/492130 trim ring	\$274	Cylinders
290290	Fixed Cylinder 19mm, RH	\$215	
290291	Fixed Cylinder 29mm, RH	\$224	
290296	Removable Cylinder 29mm, LH w/492130 trim ring	\$292	
290297	Fixed Cylinder 19mm, LH	\$240	Deadbolts
290298	Fixed Cylinder 29mm, LH	\$246	
290299	Fixed Cylinder 29mm, RH desmo keys	\$278	
290300	Fixed Cylinder 29mm, LH, desmo keys	\$278	
290305	Fixed Cylinder 19mm, RH w/transportation tab	\$233	Padlocks
290306	Fixed Cylinder 29mm, RH w/transportation tab	\$235	

CLUB SERIES COIN LOCK SYSTEM

		LIST PRICE	
290236	Fixed Cylinder 19mm, RH, corrosion resistant	\$169	Cam Locks
290238	Removable Cylinder 29mm, RH, corrosion resistant, w/492130 trim ring	\$219	
290240	Fixed Cylinder 19mm, LH, corrosion resistant	\$183	
290242	Removable Cylinder 29mm, LH corrosion resistant, w 492130 trim ring	\$230	
290255	Fixed Cylinder 29mm, RH, corrosion resistant, desmo keys	\$215	Cabinet Locks
290256	Fixed Cylinder 29mm, LH, corrosion resistant, desmo keys	\$215	
290257	Fixed Cylinder 29mm, RH, corrosion resistant	\$189	
290258	Fixed Cylinder 29mm, LH, corrosion resistant	\$215	

CLUB SERIES KEYS

		LIST PRICE	
491155	Extra Cut Keys for Locks	\$17	Auxiliary Locks
491155MK	Master Key	\$19	
491155MGT	Management Key	\$24	
491155CB	Coin Box Key	\$9	
492366	Assa Desmo Extra Cut Keys for Locks	\$18	Accessories
809275	Metal I.D. Tag, with stamping (up to six characters)	\$5	

CLUB SERIES CASSETTE LOCK SYSTEM

LIST PRICE

ABLOY	290442	Fixed Cylinder 19mm, RH	\$213
	290444	Removable Cylinder 29mm, RH w/492130 trim ring	\$271
	290446	Fixed Cylinder 29mm, RH	\$242
	290447	Fixed Cylinder 29mm, RH , desmo keys	\$278
Mechanical Systems	290455	Fixed Cylinder 19mm, LH	\$213
	290457	Removable Cylinder 29mm, LH w/492130 trim ring	\$271
	290459	Fixed Cylinder 29mm, LH	\$242
	290460	Fixed Cylinder 29mm, LH, desmo keys	\$278

COIN AND CARD LOCK ACCESSORIES

LIST PRICE

	492474	6mm Cylinder Trim Ring (no charge with removable cylinder card/coin locks)	\$6
	492130	10mm Cylinder Trim Ring	\$6
eCLIQ	391238	Locker Spacer Plate for Coin Return Locks	\$4
	391264	Locker Spacer Plate for Coin Retaining Locks	\$5
	391200	Removable Cylinder Only - LH - comes w/ 2 keys per lock	\$74
	391145	Removable Cylinder Only - RH - comes w/ 2 keys per lock	\$74
ABLOY BEAT	773000	Strike Plate	\$7
	775000	High Security Strike Plate	\$9
	391266	Coin Box w/o Keys (See KEYS Below)	\$101
CIPE Manager	492675	Card	\$5
	297372	Deluxe, High Volume Card Punch	\$1,697

ASSA CAM LOCKS

LIST PRICE

Pro Services	8450	5/8" Maximum Door Thickness	\$46
	10450	7/8" Maximum Door Thickness	\$48
	17450	5/8" Maximum Door Thickness - Key removal in locked and unlocked position	\$74

ASSA CAM LOCK ACCESSORIES

LIST PRICE

Cylinders	417008	2mm Trim Ring	\$3
	490657	0.75mm Trim Ring	\$2
	491450	Trim Plate	\$10
	491299	Nail Plate	\$5
Deadbolts	490825	Horizontal Mounting Plate	\$3
	491449	Vertical Mounting Plate	\$4

Extra Cams

Padlocks	CAM-REGULAR	Standard (Straight)	\$4
	CAM-SPECIAL	Specialty (Offset and Hooked)	\$4

ASSA LOCKER HASPS

LIST PRICE

Cam Locks	391350	for padlocks with max. 6mm shackles	\$19
	390684	for padlocks	\$28
	390785	for padlocks with max. 8mm shackles	\$28
	492831	doors up to 23mm thick, 8mm dia. Shackles, RH	\$32
Cabinet Locks	492832	doors up to 23mm thick, 8mm dia. Shackles, LH	\$32

ASSA COIN LOCKS - NON CORROSION RESISTANT

LIST PRICE

	290230	Fixed Cylinder 19mm, RH	\$145
	290232	Removable Cylinder 29mm, RH w/492130 trim ring	\$191
Auxiliary Locks	290233	Fixed Cylinder 19mm, LH	\$145
	290235	Removable Cylinder 29mm, LH w/492130 trim ring	\$198
	290245	Fixed Cylinder 29mm, RH	\$163
Accessories	290249	Fixed Cylinder 29mm, LH	\$183

ASSA Desmo

ASSEMBLED

SUE

	AD390	ASSA DESMO 5/8" Cam Lock 6 Pin	\$85
	AD391	ASSA DESMO 5/8" Cam Lock 8 Pin	\$85
Price List	AD392	ASSA DESMO 3/4" Cam Lock 8 Pin	\$85

ASSA Desmo continued

		ASSEMBLED	SUB/ASMBLY
AD393	ASSA DESMO 7/8" Cam Lock 8 Pin	\$85	\$74
AD394	ASSA DESMO 11/8" Cam Lock 8 Pin	\$85	\$74
AD390-90-2KP	ASSA DESMO 5/8" Cam Lock 6 Pin 90 Degrees 2 Key Positions	Discontinued	
AD391-180-2KP	ASSA DESMO 5/8" Cam Lock 8 Pin 180 Degrees 2 Key Positions	\$90	\$79
AD392-180-2KP	ASSA DESMO 3/4" Cam Lock 8 Pin 180 Degrees 2 Key Positions	\$90	\$79
AD393-90-2KP	ASSA DESMO 7/8" Cam Lock 8 Pin 90 Degrees 2 Key Positions	\$90	\$79
AD394-90-2KP	ASSA DESMO 11/8" Cam Lock 8 Pin 90 Degrees 2 Key Positions	\$90	\$79
749226800	ASSA DESMO 1 PIN BAG OF 200	\$69	
749226900	ASSA DESMO 2 PIN BAG OF 200	\$69	
749227000	ASSA DESMO 3 PIN BAG OF 200	\$69	
749227100	ASSA DESMO 4 PIN BAG OF 200	\$69	
749227200	ASSA DESMO 5 PIN BAG OF 200	\$69	
749227300	ASSA DESMO 6 PIN BAG OF 200	\$69	
DES-D-CK	Desmo Cut Key	\$17	

COMPONENTS LISTINGS

		MSRP
CH015	CY416 MORTISE HOUSING	\$83.00
CH032	CY419 MORTISE HOUSING	\$83.00
327168	LOADING SPRING	\$11.00
402819	CYLINDER HOUSING CL103	\$27.00
404100	PROFILE PLATE A, DISK LOCK	\$5.00
404101	PROFILE PLATE B, DISK LOCK	\$5.00
404105	PROFILE PLATE I, DISK LOCK	\$5.00
404106	PROFILE PLATE J, DISK LOCK	\$5.00
404107	PROFILE PLATE A 2.5MM DISK LOCK	\$32.00
404108	PROFILE PLATE B 2.5MM DISK LOCK	\$32.00
404112	PROFILE PLATE I 2.5MM DISK LOCK	\$32.00
404113	PROFILE PLATE J 2.5MM DISK LOCK	\$32.00
404152	LOCKING BAR DISK LOCK PRO	\$4.00
404156	RETURN BAR 3520	\$1.00
404161	492 A LIFTING ZERO DISKLOCK PRO	\$2.00
404170	492 J LIFTING ZERO DISKLOCK PRO	\$2.00
404171	492 K LIFTING ZERO DISKLOCK PRO	\$2.00
404289	LOCKING BAR DISK LOCK PRO CL200	\$4.00
404290	LOCKING BAR DISK LOCK PRO CL103	\$6.00
404302	PROFILE RING A 3507	\$2.00
404307	PROFILE RING I 3507	\$2.00
404576	ARROW C3 5890	\$36.00
404637	INDICATION PLATE HAD - PROFILE 100 COUNT	\$88.00
404822	TRIM RING M 5275	\$39.00
404824	RIM CYL MOUNT PLATE 5276	\$22.00
404826	TAILPIECE RETAINER CY403	\$17.00
411489	CYL RING INT M 24,5MM	\$127.00
411490	CYL RING INT M 24,5MM	\$93.00
411493	CYL RING INT 30.5MM CY002	\$71.00
411495	CYL RING INT M 30.5 MM	\$138.00
411496	CYL RING INT M 30.5 MM	\$105.00
411925	BASE PLATE US4 5890	\$72.00
411927	ARROW, C26D 5890	\$33.00
411928	ARROW, C10, 5890	\$55.00
412176	THUMBTURN C26, 5581	\$83.00
412177	THUMBTURN 26D, 5581	\$99.00
412178	THUMBTURN C3, 5581	\$116.00
412179	THUMBTURN NICK + C4,5581	\$132.00

ABLOY

Mechanical
Systems

PROTEC²
CLIQ™

eCLIQ

ABLOY
BEAT

CIPE
Manager

Pro
Services

Cylinders

Deadbolts

Padlocks

Cam
Locks

Cabinet
Locks

Auxiliary
Locks

Accessories

Price List

Terms &
Conditions

COMPONENTS LISTINGS *continued*

MSRP

ABLOY	412180	RETURN BAR CY201	\$1.00
	412245	PROF RING A, INDUSTRIAL DISKLOCK PRO	\$2.00
Mechanical Systems	412246	PROF RING B, INDUSTRIAL DISKLOCK PRO	\$2.00
	412247	PROF RING C, INDUSTRIAL DISKLOCK PRO	\$2.00
	412248	PROF RING D, INDUSTRIAL DISKLOCK PRO	\$2.00
	412249	PROF RING E, INDUSTRIAL DISKLOCK PRO	\$2.00
PROTEC ² CLIQ™	412250	PROF RING F, INDUSTRIAL DISKLOCK PRO	\$2.00
	412251	PROF RING G DISSYM IND DISKLOCK PRO	\$3.00
	412252	PROF RING H DISSYM IND DISKLOCK PRO	\$3.00
	412253	PROF RING K DISSYM IND DISKLOCK PRO	\$3.00
eCLIQ	412254	PROF RING L DISSYM IND DISKLOCK PRO	\$3.00
	412255	PROF RING M DISSYM IND DISKLOCK PRO	\$3.00
	412256	PROF RING N DISSYM IND DISKLOCK PRO	\$3.00
	412296	CYLINDER RING CY411	\$127.00
ABLOY BEAT	412308	CYLINDER HOUSING CY406 026	\$55.00
	412309	CYLINDER HOUSING CY406 Bright Satin Chrome	\$61.00
	412310	CYLINDER HOUSING CY408 US3	\$83.00
	412313	CYLINDER HOUSING CY407 026	\$61.00
CIPE Manager	412314	CYLINDER HOUSING CY407 26D	\$66.00
	412318	CYLINDER HOUSING CY409 026	\$94.00
	412319	CYLINDER HOUSING CY409 26D	\$99.00
	412323	CYLINDER HOUSING CY410 026	\$61.00
Pro Services	412324	CYLINDER HOUSING CY410 26D	\$66.00
	412328	SPACER RING CY411 026	\$50.00
	412329	SPACER RING CY411 US3	\$83.00
	412330	SPACER RING Bright Satin Chrome T/D PRO	\$55.00
Cylinders	412333	THUMBTURN PRO K 5580	\$94.00
	412334	THUMBTURN PRO M 5580	\$121.00
	412335	THUMBTURN PRO HK 5580	\$116.00
	412336	THUMBTURN PRO HMN 5580	\$138.00
Deadbolts	412339	CYLINDER HOUSING CY402 026	\$66.00
	412340	CYLINDER HOUSING CY402 US3	\$99.00
	412341	CYLINDER HOUSING CY402 Bright Satin Chrome	\$66.00
	412344	COVER PLATE CY204 026	\$55.00
Padlocks	412345	COVER PLATE CY204 26D	\$55.00
	412350	PROFILE PLATE DISKLOCK PRO	\$17.00
	412363	CYLINDER HOUSING CY403 026	\$72.00
	412364	CYLINDER HOUSING CY403 US3	\$99.00
Cam Locks	412365	CYLINDER HOUSING CY403 26D	\$77.00
	412392	6 mm EXTENSION CY403	\$88.00
	412594	CYLINDER HOUSING CY415 Bright Satin Chrome	\$88.00
	413512	BACK PLATE OF220 OF230	\$13.00
Cabinet Locks	413529	ESCUTCHEON RING C26 VEGA	\$14.00
	413571	ESCUTCHEON RING C26 VEGA 18mm	\$28.00
	413804	LOCKING BAR 11 DISC	\$8.00
	413805	LOCKING BAR 8 DISC	\$5.00
Auxiliary Locks	413806	LOCKING BAR 6 DISC	\$7.00
	413807	FIX. PLATE CAMLOCK GLASS	\$17.00
	413820	DISC RETURN PIN 1B44	\$3.00
	413823	DISC RETURN PIN 9B44	\$2.00
Accessories	413849	PROTEC 2 -11 DISC STEERING / GUIDING PLATE	\$2.00
	413850	PROTEC 9 DISC Steering -Guiding Plate	\$2.00
Price List	413853	PROFILE PLATE 11.9 44	\$2.00

COMPONENTS LISTINGS *continued*

		MSRP
413854	PROFILE PLATE 11.9 11	\$2.00
413858	RETURN BAR 9 DISCS	\$2.00
413859	RETURN BAR 7 DISCS	\$2.00
415321	DISK CONTROLLER A DISKLOCK PRO ASSEMBLED	\$15.00
415323	DISK CONTROLLER F DISKLOCK PRO ASSEMBLED	\$21.00
416782	PROFILE PLATE 11 PROTEC	\$2.00
416785	PROFILE PLATE 44 PROTEC	\$3.00
416787	PROFILE PLATE 66 PROTEC	\$3.00
416788	PROFILE PLATE 77 PROTEC	\$2.00
416789	PROFILE PLATE 88 PROTEC	\$2.00
417907	PROFILE PLATE 2,5MM 11	\$17.00
417910	PROFILE PLATE 2,5MM 44	\$11.00
417912	PROFILE PLATE 2,5MM 66	\$11.00
417913	PROFILE PLATE 2,5MM 77	\$17.00
417914	PROFILE PLATE 2,5MM 88	\$13.00
419125	CYLINDER HOUSING CY411-13	\$77.00
419127	CYLINDER HOUSING CY411 26D	\$77.00
420592	CYLINDER HOUSING CY326 026	\$44.00
420593	CYLINDER HOUSING CY326 26D	\$44.00
420594	CYLINDER HOUSING CY326 US3	\$61.00
420595	CYLINDER HOUSING CY326 US5	\$44.00
420619	CYLINDER HOUSING CY336 026	\$154.00
420620	CYLINDER HOUSING CY336 26D	\$154.00
420622	CYLINDER HOUSING CY336 US5	\$154.00
421002	1-MM EXTENSION SPACER CY321	\$39.00
421016	5MM EXTENSION SPACER CY322	\$22.00
421019	0/20MM EXTENSION SPACER CY322	\$33.00
421032	5/10MM EXTENSION SPACER CY322	\$33.00
421033	5/15MM EXTENSION SPACER CY322	\$33.00
421066	15/45 EXTENSION SPACER CY322	\$94.00
432274	ADJUSTMENT PLATE 16 x 0,2	\$1.00
432275	ADJUSTMENT PLATE 16 x 0,3	\$1.00
432276	WASHER 0,6mm	\$1.00
433871	LOCKING BAR CL100 C P 11 DISC	\$1.00
434643	ADJUSTING RING 2.5	\$1.00
434647	GOVERNOR 180 CL200	\$1.00
434648	NUT LOCK WASHER CL200	\$1.00
434658	SPRING CL200	\$1.00
434826	SPRING OF420	\$1.00
434992	BOLT SPRING OF231	\$2.00
435079	LOCKING BAR C-P-B	\$1.00
435081	TURNING STOP RING EP401 & EP402	\$2.00
435082	STATIONARY RESTRICTOR RING EP400	\$2.00
435083	CYLINDER SPACER EP400	\$1.00
435197	STOP RING CL204 & OF614	\$1.00
435287	LOCKING BAR SPRING DISKLOCK PRO	\$1.00
435318	LOCKING BAR F USA-239	\$1.00
435352	END SPRING EP400	\$1.00
436356	WASHER 11,6mm USA-875	\$1.00
437845	CYLINDER DRUM 9 DISC CL205	\$9.00
437851	CYLINDER DRUM 11 DISC CL202	\$16.00
438013	CYLINDER DRUM 11 DISC EP 400	\$17.00
438046	CYLINDER HOUSING EP400 C/P	\$77.00

ABLOY

Mechanical
Systems

PROTEC²
CLIQ™

eCLIQ

ABLOY
BEAT

CIPE
Manager

Pro
Services

Cylinders

Deadbolts

Padlocks

Cam
Locks

Cabinet
Locks

Auxiliary
Locks

Accessories

Price List

Terms &
Conditions

COMPONENTS LISTINGS *continued*

MSRP

ABLOY	441316	COMPLETE BOLT SC211	\$28.00
	442279	RETAINER RING 5131	\$2.00
Mechanical Systems	442528	END PIECE SARGENT CYLINDER DRUM CY407	\$22.00
	442529	END PIECE CYLINDER DRUM CY408	\$25.00
	442531	MOUNTING SCREW CY403	\$5.00
	442549	OVAL CYL SPACER 6 8180	\$2.00
PROTEC ² CLIQ™	442612	TAILPCE CLIP 5477	\$1.00
	442622	STOPPER PIECE	\$4.00
	442627	STOPPER PIECE SPRING	\$1.00
	442765	TAILPIECE CY413 28 MM	\$3.00
eCLIQ	443040	TAILPIECE (LONG)103MM	\$3.00
	443341	DRILL PROTECTION PLATE 494A DISKLOCK PRO	\$1.00
	443345	LOCKING BAR PROTEC 2 ASAC	\$5.00
	443368	SPINDLE 40MM CY412	\$28.00
ABLOY BEAT	443414	INDICATING SPRING CY201	\$1.00
	443433	SCREW M5X85 CY321	\$4.00
	445669	ABLOY FLEXIBLE WASHER 100 COUNT C/P/B	\$33.00
	455326	END NUT CL100	\$2.00
CIPE Manager	455327	NUT LOCK WASHER CL100	\$1.00
	455337	RETAINING RING CL100 SERIES	\$1.00
	455378	LOCKING BAR SPRING CY001	\$1.00
	455690	WASHER (PLASTIC) OF421	\$4.00
Pro Services	455779	GOVERNOR 90 DEGREE CL200	\$1.00
	455787	END NUT CL200	\$1.00
	466401	BOLT SPRING OF420	\$1.00
	5171030	STEEL BALL 4MM CL105	\$1.00
Cylinders	800002	BOLT PIN OF424	\$39.00
	800075	ADJUSTING PLATE	\$5.00
	800165	KNOT SPINDLE 20mm EXTENTION	\$61.00
	800266	BOLT PLATE KEY RET 3420	\$2.00
Deadbolts	800311	CONNECTING BAR 6415	\$10.00
	800348	DISC CONTROLLER COLLAR	\$4.00
	800413	DISC CONTROLLER BODY A	\$9.00
	800538	CYLINDER HOUSING 5435	\$72.00
Padlocks	800562	DISC CONTROLLER COLLAR	\$4.00
	800595	RETURN TRAY FOR COIN LOCK SC400	\$50.00
	800804	SHACKLE 20MM RST PL320	\$9.00
	800805	SHACKLE 50MM RST PL320	\$14.00
Cam Locks	800861	CYLINDER DRUM DISKLOCK PRO CY405	\$26.00
	800870	PIN ONE SIDED CY310	\$7.00
	800929	TAILPIECE CAM 8390	\$6.00
	800957	PULL PLATE GOVERNOR 8164	\$44.00
Cabinet Locks	800958	TRIGGER BOLT 8164	\$24.00
	800959	TRIGGER BOLT FOLLOW. 8164	\$9.00
	800980	CYLINDER HOUSING CY406	\$50.00
	800990	CYLINDER HOUSING CY408	\$66.00
Auxiliary Locks	800994	CONTROL PIECE EXEC	\$2.00
	800998	CYLINDER HOUSING CY410	\$55.00
	801001	BOLT PIECE 8164	\$61.00
	801013	GOVERNOR PIN 8164	\$6.00
Accessories	801018	CYLINDER GOVERNOR 8164	\$33.00
	801021	DOUBLE BOLT SPRING 8164	\$9.00
	801022	TRIGGER BOLT SPRING 8164	\$9.00
	801023	SPRING OF LEVER PLATE	\$7.00

COMPONENTS LISTINGS *continued*

		MSRP
801025	DEAD LOCKING SPRING 8164	\$9.00
801031	BOLT COMPLETE 8164	\$88.00
801045	CYLINDER HOUSING UNP CY411	\$77.00
801046	CYLINDER HOUSING INNER	\$88.00
801054	CYLINDER RING UNP CY411	\$77.00
801103	CYLINDER HOUSING CY409	\$88.00
801134	SHACKLE 25MM BORON PL340	\$25.00
801173	TAILPIECE 28MM LONG CY411	\$4.00
801353	CAM PLUG COMPLETE EL410/411	\$55.00
801407	THUMBTURN UNP	\$66.00
801452	SHACKLE 50MM BORON PL340/41	\$30.00
801492	SHACKLE 50MM BORON PL350	\$55.00
801595	CYLINDER HOUSING CL290C HALF ASSEMBLY	\$33.00
801608	CYLINDER HOUSING CY402	\$61.00
801611	CYLINDER HOUSING CY403	\$66.00
801664	TRIGGER BOLT PIN Ni 8164	\$4.00
801774	SHACKLE 25MM RST PL330	\$22.00
801786	LOCKING BAR 13.5 EXEC 10	\$2.00
801790	CAM PLU SPECIAL	\$22.00
801794	BOLT PIN 28.5MM 3420	\$39.00
801812	FOREND 8165	\$77.00
802171	RETURN SPRING FOR THUMB-TURN	\$88.00
802316	DISC RETURN BAR 11 DISC EXEC	\$5.00
802364	PLASTIC PLUG EL650	\$6.00
802365	BUSHING EL650	\$5.00
802386	CYLINDER FOLLOWER EL650	\$44.00
802393	SUPPORT PLATE EL650	\$11.00
802394	SUPPORT PIECE EL650	\$6.00
802395	FOREND EL650/25 EL648/25	\$39.00
802424	SOLENOID FAIL SECURE 12 V	\$468.00
802425	SOLENOID FAIL SAFE 12 V	\$468.00
802539	BOLT COMPLTE EL650	\$253.00
802688	DISARM CYLINDER HOUSING	\$55.00
802752	LEVER PLATE COMPLETE EL650	\$39.00
802776	DISC CONTROLLER PLATE EXEC 11 & 9	\$1.00
802778	DISC CONTROLLER COLLAR EXEC 11 & 9	\$5.00
802824	CYLINDER DRUM CLASSIC PL321	\$11.00
802858	DUST COVER PL601	\$4.00
802897	DUST COVER PL330	\$6.00
802929	SUPPORT PLATE 2 EL650	\$15.00
802937	DEAD LOCKING PIECE 8164	\$9.00
802970	FOREND EL650/35 & EL648/35	\$39.00
802978	PULL RELEASE PLATE EL650	\$7.00
803084	PROTECTION PIECE EL650	\$3.00
803194	CYLINDER HOUSING HALF ASSEMBLY CL290E	\$50.00
803196	ADDITIONAL PLATE FOR LEVER	\$13.00
803198	LEVER PLATE BODY,RIVETED EL754	\$33.00
803199	CYLINDER DRUM CL290E 9 DISC	\$8.00
803233	PULL ARM BODY 8165	\$50.00
803356	CYLINDER HOUSING NUT BRASS 7/8	\$7.00
803478	SPACER FOR EXEC DRUM	\$6.00
803496	SECURITY COVER PLATE 8MM OUT EL650	\$220.00
803501	SECURITY COVER PLATE 14MM OUT EL650	\$220.00
803503	SECURITY COVER PLATE 8MM INSIDE EL650	\$193.00

ABLOY

Mechanical
Systems

PROTEC²
CLIQ™

eCLIQ

ABLOY
BEAT

CIPE
Manager

Pro
Services

Cylinders

Deadbolts

Padlocks

Cam
Locks

Cabinet
Locks

Auxiliary
Locks

Accessories

Price List

Terms &
Conditions

COMPONENTS LISTINGS continued

MSRP

ABLOY	803504	SECURITY COVER PLATE 14MM INSIDE EL650	\$193.00
	803511	COVER PLATE EL650	\$26.00
	803512	COVER PLATE EL654	\$22.00
	803890	SPRING DUST COVER CY810D	\$2.00
Mechanical Systems	804063	TAILPIECE YALE 46MM 5400L	\$11.00
	804252	CAM LOCK SPACER RING	\$33.00
	804601	DRILLING PROTECTION PROTEC	\$1.00
	804603	CYLINDER DRUM CY201N	\$11.00
PROTEC ² CLIQ™	804609	RETURN BAR PROTEC 11 DISCS	\$1.00
	804627	DISC CONTROLLER COLLAR N RIGHT ANSI	\$4.00
	804629	DRILLING PROTECTION FOR CYL BOTTOM N & T	\$1.00
	804685	CYLINDER DRUM (DIN)PROTEC CY303	\$9.00
eCLIQ	804757	PROTECTION RING/COLLAR CL104	\$20.00
	805009	CYLINDER DRUM CY403N	\$18.00
	805055	CYLINDER DRUM CL200N	\$28.00
	805056	CYLINDER DRUM CL203N	\$39.00
ABLOY BEAT	805058	CYLINDER DRUM CL290N	\$28.00
	805088	CYLINDER DRUM OF430N	\$20.00
	805219	SWITCH MOUNTING PLUG EP400	\$4.00
	805220	SWITCH PLATE EP400	\$4.00
CIPE Manager	805245	CYLINDER DRUM CY406N	\$10.00
	805268	COLLAR, PROTEC CAMLOCK LH	\$13.00
	805270	CONTROLLER N, LEFT HAND	\$2.00
	805322	CYLINDER DRUM CY409N	\$31.00
Pro Services	805396	LOCKBODY PL330 SHORT	\$55.00
	805413	CYLINDER DRUM DISKLOCK PRO PL340	\$18.00
	805459	CYLINDER DRUM DISKLOCK PL350	\$30.00
	805461	CYLINDER DRUM PROTEC PL350	\$22.00
Cylinders	805635	DRILL PROTECTION PROTEC	\$2.00
	805672	DISC CONTROLLER ASSEMBLED PROTEC	\$17.00
	805753	CYLINDER DRUM CY413N	\$39.00
	805791	PROFILE PLATE HOLDER PROTEC-PROTEC 2	\$5.00
Deadbolts	805836	CYLINDER DRUM CY504N AUSTRALIAN	\$10.00
	806092	DISC CONTROLLER ASSEMBLED PROTEC RH	\$20.00
	806093	DISC CONTROLLER ASSEMBLED PROTEC LH	\$39.00
	806444	CYLINDER DRUM CY415N	\$25.00
Padlocks	806936	TAILPIECE SHORT CY410	\$55.00
	808050	CAM 9mm ASSEMBLED CY321	\$50.00
	808248	DUST IMPACT COVER PL330 BLUE	\$11.00
	808544	SUPPORT PIECE CY321	\$39.00
Cam Locks	808706	FIXING PIN 30+ 35 CY321	\$20.00
	808810	CAM 7.5mm ASSEMBLED CY321	\$44.00
	809171	CLUTCH SINGLE, BASIC LENGTH CY321	\$11.00
	809590	CYLINDER DRUM CLASSIC OF230	\$17.00
Cabinet Locks	809604	CYLINDER DRUM OF230N	\$25.00
	810227	PLUG PL340/41/42/50	\$9.00
	810633	TRAK BOLT M6X50 12.9 CY411	\$7.00
	810637	TRAK BOLT M6X76 12.9 CY411	\$7.00
Auxiliary Locks	810638	TRAK BOLT M6X63 12.9 CY411	\$7.00
	810737	FIXING PLATE OF230 C & E	\$4.00
	811372	DISC CONTROLLER UA	\$50.00
	811376	WASHER DL DISC CONTROLLER	\$2.00
Accessories	811401	CYLINDER DRUM HALF-ASSEMB DISK LOCK 5275L	\$15.00
	811402	CYLINDER DRUM HALF-ASSEMB DISK LOCK 5276L	\$21.00

Price List

Terms & Conditions

COMPONENTS LISTINGS *continued*

		MSRP
811915	PL340 SEAL PLUG	\$66.00
812264	NARROW CAM ASSEMBLED CY321	\$21.00
812504	GEAR CAM D24z10s7.5 ASSEMBLED CY321	\$22.00
813195	PIN N/T CY337	\$6.00
813272	DRIVER PLATE PROTEC 2	\$2.00
813285	P2 TWO-WAY 77 DISC CONTROLLER	\$33.00
813306	PROFILE PLATE PROTEC 2	\$2.00
813917	P2 DISC CONTROLLER 77 RH	\$33.00
813918	P2 DISC CONTROLLER 77 LH	\$33.00
814061	CYLINDER DRUM PL330 PROTEC 2	\$11.00
814175	Spiral Spring	\$7.00
814198	P2 WAVY WASHER-PADLOCKS	\$1.00
814229	2.5mm P2 PROFILE PLATE ANSI CYLINDERS	\$22.00
814263	1" SHACKLE P2 PL330 BORON	\$11.00
814298	2" SHACKLE PL PL330, BORON	\$20.00
814383	CYLINDER DRUM PL340 PROTEC 2	\$11.00
814431	CYLINDER DRUM PL350 PROTEC 2	\$28.00
814616	CYLINDER DRUM PL362 PROTEC 2	\$33.00
814651	TAILPIECE PL350 PROTEC 2	\$22.00
814709	CYLINDER DRUM PL321 PROTEC 2	\$28.00
814823	GEAR CAM D14z10s9 ASSEMBLED CY321	\$22.00
814845	P2 DISC CONTROLLER 2 WAY "33"	\$33.00
814847	P2 DISC CONTROLLER 2WAY "55"	\$33.00
814866	P2 DISC CONTROLLER "33" RH	\$33.00
814868	P2 DISC CONTROLLER "55" RH	\$33.00
814875	P2 DISC CONTROLLER "33" LH	\$33.00
814877	P2 DISC CONTROLLER "55" LH	\$33.00
814888	TAILPIECE PL362 P2	\$33.00
814934	CYLINDER DRUM CY415T	\$28.00
814954	CYLINDER DRUM CY406T	\$28.00
815331	CYLINDER DRUM CY326	\$14.00
815419	CYLINDER DRUM CY402T	\$28.00
815423	CYLINDER DRUM CY403T	\$17.00
815426	CYLINDER DRUM CY409T/CY410T	\$28.00
815433	CYLINDER DRUM CY413T	\$20.00
927229	SHACKLE, BORON PL330/100mm	\$28.00
928434	CYLINDER DRUM DISKLOCK PRO PL330	\$11.00

ABLOY

Mechanical
Systems

PROTEC²
CLIQ™

eCLIQ

ABLOY
BEAT

CIPE
Manager

Pro
Services

Cylinders

Deadbolts

Padlocks

Cam
Locks

Cabinet
Locks

Auxiliary
Locks

Accessories

Price List

Terms &
Conditions



ABLOY

Mechanical
Systems

PROTEC²
CLIQ™

eCLIQ

ABLOY
BEAT

CIPE
Manager

Pro
Services

Cylinders

Deadbolts

Padlocks

Cam
Locks

Cabinet
Locks

Auxiliary
Locks

Accessories

Price List

Terms &
Conditions

CYLINDERS

		ASSEMBLED
CYL402T	1" Mortise Cylinder	\$760
CYLP402T	1" Mortise Cylinder with Dust cover	\$836
CYL403T	1-1/4" Mortise/Rim Cylinder	\$781
CYLP403T	1-1/4" Mortise/Rim Cylinder with Dust cover	\$858
CYL415T	1-1/8" Mortise/Rim Cylinder	\$770
CYLP415T	1-1/8" Mortise/Rim Cylinder with Dust Cover	\$853
CYL416T	Yale IC Core Cylinder	\$781
CYL419T	Schlage IC Core Cylinder	\$864
CYL406T	Schlage Knob/Lever Replacement Cylinder *	\$720
CYLP406T	Schlage Knob/Lever Replacement Cylinder * with Dust Cover	\$819
CYL407T-5	Sargent 10 Line Replacement Cylinder *	\$748
CYL408T	Russ win Corbin Replacement Cylinder *	\$754
CYL410T	Schlage Deadbolt Replacement Cylinder *	\$781
CYLP410T	Schlage Deadbolt Replacement Cylinder with Dust Cover NEW	\$862
CYL331T	DIN 1/2 Cylinder, Hardened Steel	\$878
CYL332T	Din Double Cylinder, Hard Steel	\$1,220
CYL333T	Din Double Cylinder w/thumb turn, Hard Steel	\$1,220

* see retrofit chart for complete listing of cylinder/handle compatibility

DEADBOLT CYLINDERS

		ASSEMBLED
CYL411T	Double Cylinder without bolt (One side Cliq - One side mechanical)	\$917
CYL412T	Single Cylinder/Thumbturn without bolt	\$854
CYLP412T	Single Cylinder/Thumbturn without bolt with Dust Cover NEW	\$949
CYL413T	Single Cylinder/Lockable Thumbturn without bolt	\$935

KEY DEPOSIT

		ASSEMBLED
CYL153T	Key Deposit, Cylinder only	\$668
KDL6045T	Key Deposit, Complete with tube (KD202)	\$765

PADLOCKS

		ASSEMBLED
PLL321T	17.5mm, Padlock 3/16" X 5/8"	\$551
PLLW321T	17.5mm, SWP Padlock 3/16" X 5/8"	\$688
PLLW330T	25mm, SWP Padlock 5/16" X 1"	\$824
PLLW330T	50mm SWP Padlock 5/16" X 2"	\$825
PLLW330T	100mm SWP Padlock 5/16" X 4"	\$829
PLLW340T	25mm, SWP Padlock 7/16" X 1"	\$871
PLLW340T	50mm SWP Padlock 7/16" X 2"	\$873
PLLW342T	25mm, SWP Shrouded Padlock 7/16" X 1"	\$851
PLLW350T	25mm, SWP Padlock 9/16" X 1"	\$921
PLLW350T	50mm SWP Padlock 9/16" X 2"	\$922
PLLW362T	25mm, SWP Shrouded Padlock 9/16" X 1"	\$1,045

CAMLOCKS

		ASSEMBLED
CLL130T	Brass Camlock 1-1/8" Square	\$741
CLLP130T	Brass Camlock 1-1/8" Square with Internal Dust Cover NEW	\$799
CLLP775T	Brass Camlock 1 1/8" Square 2 Position Lock with Internal Dust Cover NEW	\$799

FURNITURE LOCKS

		ASSEMBLED
OFL240T	Vega Flat Bolt Cabinet Lock (Mechanical Equiv = OF230)	\$836
OFL241T	Vega Spring Latch Bolt Cabinet Lock (Mechanical Equiv = OF231)	\$841
OFL244T	Cabinet Lock central locking bar (Mechanical Equiv = 234)	\$841
OFL245T	Cabinet Lock double hook bolt (Mechanical Equiv = 235)	\$841
OFL430T	Vega Push Lock 12-32mm (Mechanical Equiv = OF430)	\$766

SWITCH LOCKS

EPL410T	Switch lock, Two position	ASSEMBLED \$1,045
EPL411T	Switch lock, one position key pull	\$1,045

DEVICES

PRODUCT PRICE LIST

PDA100	WallPD (ASAC)	\$932
PDA110	WallPD (ASAC) Weatherproof	\$1,839
PDA120	WallPD Outdoor SEMCO	\$3,120
WMP-356-12	Cliq Wall PD Mounting Plate- For 1x 2x gang box applications	\$137
PDA200	MobilePD (ASAC)	\$1,283
PDA210	MobilePD (ASAI)	\$797
PDA500	Programming device	\$1,050
7370001	PoE-Adapter	\$807
7911056	USB-Adapter	\$242
813738	Assembly Cover	\$6
792641700	Weatherproof Cap PLLW330	\$55
792652600	Weatherproof Cap PLLW340	\$57

KEYS & OTHERS

TQ124	Cliq Key Reader to integrate with electric strike or lock	LIST PRICE \$874
TQ403	CLIQ Programming key	\$225
TQ406	CLIQ User key with clock	\$140
TQ407	CLIQ Programmable Key	\$120
TQ446	CLIQ User Key For IC Core	\$140
TQ447	CLIQ Dynamic Key IC Core	\$135
TQ501	Battery change device	\$450
TQB406	CLIQ Bluetooth user key	\$300
TQB407	CLIQ Bluetooth user key Dynamic	\$300
TQB446	CLIQ Bluetooth user key IC Core	\$310
TQB447	CLIQ Bluetooth user key IC Core Dynamic	\$310
TQG403	CLIQ Programming Key Cylinder Group	\$210
TQG406	CLIQ user Key Cylinder Group	\$130
TQG407	CLIQ Dynamic Key Cylinder Group	\$125
TQG447	CLIQ Dynamic Key Cylinder Group - IC Core	\$310
TQC406	CLIQ Connect ON-LINE user key	\$300
TQC407	CLIQ Connect ON-LINE Dynamic user key	\$300
TQGC406	CLIQ Connect ON-LINE user key for Groups	\$300
TQGC407	CLIQ Connect ON-LINE Dynamic user key for Groups	\$300
TQG951	Cliq Remote Demo Kit w/Bluetooth	\$4,900
TQGB403	CLIQ Bluetooth Connect Programming Key for Cylinder Groups	\$335
TQGB407	CLIQ Bluetooth Connect Key for Cylinder Groups	\$305
921485	RFID Cliq Key Battery Extended Cover – black only	\$6
825858	Mifare 1K-cover available with code	\$35
932188	CLIQ Key Battery Cover Blue	\$7
932189	CLIQ Key Battery Cover Orange	\$7
932190	CLIQ Key Battery Cover Green	\$7
932191	CLIQ Key Battery Cover Lilac	\$7
932192	CLIQ Key Battery Cover Purple	\$7
932229	CLIQ Key Battery Cover Pink	\$7
932230	CLIQ Key Battery Cover Grey	\$7
932438	CLIQ Key Battery Cover Bronze	\$7
932439	CLIQ Key Battery Cover White	\$7
932440	CLIQ Key Battery Cover Yellow	\$7
932441	CLIQ Key Battery Cover Dark Green	\$7
932442	CLIQ Key Battery Cover Dark Brown	\$7
932443	CLIQ Key Battery Cover Light Blue	\$7

CLIQ CYLINDER LUBRICANT ELECTRONICS GRADE

8851040	Cliq Spray 50ML Bottle (Electronics Spray)	LIST PRICE \$50
8851201	Cliq Spray 200ML Bottle (Electronics Spray)	\$92
8851409	Cliq Spray 50ML Bottle (Electronics Spray) Case of 24	\$990
8851200	Cliq Spray 200ML Bottle (Electronics Spray) Case of 12	\$960

ABLOY

Mechanical
Systems

PROTEC²
CLIQ™

eCLIQ

ABLOY
BEAT

CIPE
Manager

Pro
Services

Cylinders

Deadbolts

Padlocks

Cam
Locks

Cabinet
Locks

Auxiliary
Locks

Accessories

Price List

Terms &
Conditions

PROFESSIONAL SERVICES

Integration

Part Number	Name	MSRP
SER40020	Customer specific integration (hourly fee) The integration services ensures that integration between the client's system and the CLIQ Web Manager software is stable and is in accordance with Abloy Oy's instructions. The service does not include the actual programming of the integration unless it has been agreed upon in the offer.	\$320.00

Migration

Part Number	Name	MSRP
SP370	Migration KEYCONTROL to CLIQ Web Manager (Software as a Service or In-house installation) When the migration concerns a system transfer from ABLOY KEYCONTROL to CLIQ Web Manager, the Migration Analysis is always required. The analysis is free of charge and it is requested by a form which can be downloaded from ABLOY CORE. The actual migration is charged according to the valid price list.	\$2,760.00

CLIQ SERVICE SUPPORT PROGRAM

Part Number	Description	MSRP
SP-365-3	Enterprise System Support – Platinum Plus Software System and Integration Support Extended Phone-Support (24 Hr x 7 Days) 1 Hour Response time-Real-time Phone Support. Ticket limitation is 800	+ \$80,000 Annual
SP-365-4	Enterprise System Support – Platinum Software System and Integration Support Extended Phone-Support (24 Hr x 7 Days) 1 Hour Response time-Real-time Phone Support. Ticket limitation is 200	\$60,000 Annual
SP-365-5	Onsite Deployment Service Equipment Configuration The assistance you need to get all of your equipment programmed and installed. Software Installation/Upgrades No need to worry about software installation, we will be there to perform this task for you.	\$1900 + T&E Per Day
SP-365-6	Onsite Training Service Hands-on Training – In depth face to face training for our hardware and software applications. Detailed Product Installation Classes – On site classes to train your employees on site specific hardware installation.	\$1900 + T&E Per Day
SP-365-7	Remote Training-Webex / Skype 1 Hour Minimum Web Based Training Online training setup to meet your planning schedule. Additional Training Based on New Staff/Turnover Online training to help you keep up with new staff requirements.	\$225 Hourly
SP-365-8	Training Certification Classes Personalized on-site factory technical certification class. ABLOY will conduct field training, demonstrate sample equipment, and certify students on service, maintenance, and support. These are the same certification classes given at factory and trade shows.	\$1900 + T&E Per Day
SP-365-9	Master Key Consultation / Key Management Consultation In person key system design consultation with a system design expert. We will assist you in the development of a master key system to meet your design specifications. The system will be uniquely tailored to your facility, resulting in custom Key System Schematics, biting lists and pinning charts Assistance in the design, implementation, customization and best practices for sound key control. Products and key management policies and procedures that will minimize liabilities and extend key system lifespan. A key system inventment will be maximized by deploying these sound key management practices.	\$1900 + T&E Per Day
SP-365-10	Remote Deployment Services Remote Software Installation – Live online assistance with software installation to ensure complete functionality	\$225 Hourly -1 Hour Minimum
SP-365-11	Factory Training – Abloy Office Personalized factory technical certification class held at the ABLOY office. ABLOY will conduct field training, demonstrate sample equipment, and certify students on service, maintenance, and support.	\$175 Per Person

ABLOY

Mechanical
Systems

PROTEC²
CLIQ™

eCLIQ

ABLOY
BEAT

CIPE
Manager

Pro
Services

Cylinders

Deadbolts

Padlocks

Cam
Locks

Cabinet
Locks

Auxiliary
Locks

Accessories

Price List

Terms &
Conditions

CLIQ SERVICE SUPPORT PROGRAM (Post Warranty Support & Repairs)

Part Number	Description	MSRP
RPLC-BLE	Replace Bluetooth Key Electronics	\$75 Net
RPLC-DYN	Replace Dynamic Key Electronics	\$95 Net
RPLC-SHKL	Replace Shackle in CLIQ Padlock	\$12 Net
RPLC-SHCH	Replace the Shackle and the Chain in Cliq Padlock	\$24 Net
RPLC-MTR	Replace Motor in Cliq Cylinder or Padlock	\$125 Net
RPLC-CYL	Replace Cliq Cylinder with Discs (excluding motor)	\$20 Net
RPLC-LABOR	General Maintenance, Trouble shooting, no issue found	\$25 Hour Net
RPCL-CLEN	Disassemble, Clean and Lube Cliq Cylinders (Parts replacement Codes above)	\$12 Net

Please consult ABLOY Factory for ABLOY Protec 2 Cliq / BEAT Software Pricing & Support

Please consult ABLOY Factory for ABLOY PROTEC² CLIQ / BEAT Software Pricing & Support

ABLOY SECURITY, INC
6005 Commerce Drive #330
Irving, TX 75063 USA

Phone: +1 800.367.4598
Fax: 972.753.0792

abloyusa.com
info@abloyusa.com

Orders.Abloy@assaabloy.com
Jerry.Burhans@assaabloy.com

ABLOY

Mechanical
Systems

PROTEC²
CLIQ™

eCLIQ

ABLOY
BEAT

CIPE
Manager

Pro
Services

Cylinders

Deadbolts

Padlocks

Cam
Locks

Cabinet
Locks

Auxiliary
Locks

Accessories

Price List

Terms &
Conditions

1. General; Definitions

1.1 Entire Agreement

Unless otherwise agreed to in writing by ABLOY, Inc. ("ABLOY"), the terms and conditions contained herein constitute the entire agreement between the parties with respect to the subject matter hereof and supercede all prior communications and agreements. Acceptance by ABLOY of Buyer's Order, or Buyer's acceptance of ABLOY's proposal, is expressly limited to and conditioned upon Buyer's acceptance of these terms and conditions which may not be changed or waived except in writing signed by the parties. Any additional, inconsistent or different terms and conditions contained in Buyer's purchase order or other documentation are hereby expressly rejected.

1.2 Definitions

In these terms and conditions of sale: (i) "Buyer" means the person or entity who accepts a quotation of ABLOY for the sale of the Products or whose Order for the Products is accepted by ABLOY; (ii) "Conditions" means the standard terms and conditions of sale set out in this document and includes any special terms and conditions agreed to in writing between Buyer and ABLOY; (iii) "Order" means an order for Products placed by Buyer with ABLOY and accepted by ABLOY; (iv) "Products" means the products ordered by Buyer and shall include all products, parts and accessories furnished to Buyer by ABLOY.

2. Shipping; Delivery

2.1 Terms of Shipment

Unless otherwise agreed to in writing, all Products are shipped F.O.B. ABLOY's location. ABLOY reserves the right to deliver in installments.

2.2 Shipping Charges

Subject to Section 2.3, ABLOY will pay all shipping charges in advance of shipment only for shipments of \$1,500.00 net Continental U.S. or more with delivery to Buyer at a single location. Buyer will pay all shipping charges in advance of shipment for all shipments that are less than \$1,500.00 net Continental U.S. or that require delivery to Buyer at more than a single location. Such charges will be added to Buyer's invoice. A shipping & handling charge of \$1.05 per shipping carton will apply to shipments.

2.3 Choice of Carrier; Route

Unless otherwise requested on Buyer's Order, ABLOY will ship by carrier and route of its choice to any freight

service point within the continental United States. If Buyer requests a carrier or route on its Order, ABLOY will deliver in accordance with such request and Buyer will pay the entire amount of all shipping charges in advance of shipment.

3. Title and Risk of Loss

Subject to Section 5.3, title to and risk of loss of each Product purchased by Buyer shall pass to Buyer and delivery shall be deemed to be complete upon transfer of the Products to a carrier for shipment at ABLOY's location or the Products otherwise leave the possession or control of ABLOY. This Section 3 shall survive any expiration or termination hereof.

4. Orders

4.1 Acceptance

Orders can be sent to ABLOY via the following 3 methods:

Mail: ABLOY SECURITY, INC. 6005 Commerce Drive #330, Irving, TX 75063 USA

Fax: 972.753.0792

E-mail: Orders.Abloy@assaabloy.com

ABLOY reserves the right to refuse Orders and is not bound to honor any Order unless and until such Order has been accepted by ABLOY. ABLOY may refuse an Order by delivering notice, orally or in writing, of such refusal to Buyer within ten (10) days of ABLOY's receipt of such Order. Orders will ship Partial unless Master Keyed or otherwise noted on Purchase Order).

4.2 End User Security Authorization Procedures.

To insure proper control of End User restricted products, ABLOY requires that the End User complete a Delivery of Controlled ABLOY Components for End Users Form. The form will indicate where and to whom their restricted product will ship upon leaving the ABLOY factory. All orders involving an End User restricted product must be signed by the proper **authorized personnel on file at ABLOY**. This is critical in order to maintain the integrity of the End User's key system. ABLOY will honor the specific, written instructions of the **authorized personnel** for the shipping and handling of each purchase order. Such instructions must be included with each order. A copy of the End User Controlled Product Delivery Form is available by contacting ABLOY customer service or the local ABLOY sales representative. Please note the option of blanket authorization on the form. If the end user chooses this option, it is the end user's responsibility to keep the authorization current and on file. ABLOY does not

ABLOY

Mechanical
Systems

PROTEC²
CLIQTM

eCLIQ

ABLOY
BEAT

CIPE
Manager

Pro
Services

Cylinders

Deadbolts

Padlocks

Cam
Locks

Cabinet
Locks

Auxiliary
Locks

Accessories

Price List

Terms &
Conditions

maintain any files of blanket authorizations. **A copy of a CURRENT authorization form signed by an authorized signatory must accompany every Distributor purchase order containing End User restricted product sent to ABLOY whether the product is shipping to the End User location or not.** All orders not having this form will be suspended indefinitely or until such form is produced. In the event that any change occurs in the authorization of any End User personnel, ABLOY will require that official written notification be made to ABLOY by the End User on their letterhead before additional orders will be released. A copy of the authorization form **“Controlled Product Delivery Form”** can be found on our website at www.ABLOYlock.com. From the home page select **“Resources”**, select **“Forms and Applications”**, then click on **“Download the Controlled Product Delivery Form Now”**.

4.3 Order Identification

All packages are identified as to contents and assigned an Order number. The Order number also appears on Order acknowledgements, packing slips, freight bills and invoices.

4.4 Packing

Unless otherwise specified, all locks and cylinders are packed individually.

4.5 Changes and Cancellations

No Order that has been accepted by ABLOY may be changed or cancelled by Buyer unless ABLOY agrees to such change or cancellation in writing. Buyer will indemnify ABLOY in full against all loss (including loss of revenue), costs (including the cost of all labor and materials used), damages, charges, and expenses incurred by ABLOY. Changes will result in a delay in the scheduled ship date. Additions to Orders will be entered as a separate Order. Special Orders for non-cataloged items and any Orders that are within sixty (60) days of the original shipment date are not subject to cancellation.

4.6 Return Products Authorization

Return Products will not be accepted unless authorized in advance in writing by ABLOY. Used or damaged items will not be accepted. Products returned to ABLOY for credit must be received by ABLOY within sixty (60) days of initial shipment and must be in saleable condition. The value of goods returned is subject to appraisal as to physical condition. Returns will only be accepted for credit invoicing and a minimum handling charge of 40% will be debited. All returned Products must be shipped F.O.B.

ABLOY's location, freight prepaid. Credit will not be issued for missing parts. Requirement for returns are: the ordering distributor must request a Return Goods Authorization (RGA) in writing through the same process that purchase orders are done. Each Item being returned must have full item description with the original purchase order number that the item was ordered under or the ABLOY order number that the item was shipped under which can be found on the Item box label marked “Order No” or REF#.

Return Goods Authorization is then approved or denied through ABLOY's established internal process. In either case the requesting distributor is notified by ABLOY in writing. If approved, distributor will receive in writing a Return Goods Authorization Number and instructions for marking containers for authorized items being returned.

Once received, Items are physically inspected and checked against the RGA. Information will then be forwarded to the credit department where credit invoicing will be applied. Any Items sent by distributor that are not listed as part of the authorized return will not be credited and ABLOY will not be responsible for return of these items to the shipper. ABLOY will not accept Keyed Cylinder returns.

ABLOY RGA Center

6005 Commerce Drive #330, Irving, TX 75063 USA

5. Price; Taxes; Payment

5.1 Price

Unless otherwise agreed to in writing, the price for the Products shall be ABLOY's prevailing price at the time the Order is accepted by ABLOY or any other price quoted in writing to Buyer. ABLOY's price lists are for general

information only and do not constitute a binding, open offer by ABLOY for the sale of Products. ABLOY reserves the right to modify its standard prices at any time without notice; prices for some Products may change frequently due to market fluctuations.

5.2 Taxes

Buyer shall pay the full amount of any tax or other charge now or hereafter imposed by law upon, with respect to, or measured by the sale, shipment or price of any Product sold hereunder, including without limitation any handling charges; federal, state, or local sales, use, excise, value added, gross receipts or other like taxes; customs duties; and any insurance desired by Buyer. If Buyer is exempt from an applicable tax or duty, then Buyer must provide ABLOY with a valid

ABLOY

Mechanical
Systems

PROTEC²
CLIQ™

eCLIQ

ABLOY
BEAT

CIPE
Manager

Pro
Services

Cylinders

Deadbolts

Padlocks

Cam
Locks

Cabinet
Locks

Auxiliary
Locks

Accessories

Price List

Terms &
Conditions

ABLOY

Mechanical
Systems

PROTEC²
CLIQ™

eCLIQ

ABLOY
BEAT

CIPE
Manager

Pro
Services

Cylinders

Deadbolts

Padlocks

Cam
Locks

Cabinet
Locks

Auxiliary
Locks

Accessories

Price List

Terms &
Conditions

exemption certificate before shipment of Products. Foreign shipments placed with ABLOY may require additional charges for documentation and overseas packaging. Such charges will be identified on ABLOY's invoices. This Section 5.2 shall survive any expiration or termination hereof.

5.3 Payment

Unless otherwise agreed to in writing, payment is due thirty (30) days from the date of the invoice. If payments are not made when due, Buyer will pay, in addition to the overdue payment, a late charge equal to the lesser of 1.5% per month or the highest applicable rate allowed by law on such overdue amounts. Overdue accounts will be assigned to the credit department for all transactions.

Once an account has been assigned to the credit department, no Order may be taken, entered or shipped without approval from the credit manager. Buyer hereby grants ABLOY a purchase money security interest in each Product and agrees to cooperate with ABLOY in protecting such interest.

6. Insurance

6.1 Insurance Coverage

Buyer shall procure and maintain, at its expense, the following types of insurance from an insurer acceptable to ABLOY, in the amounts at least equal to those specified below, with deductibles not in excess of \$100.00. ABLOY shall not be required to supply Products to Buyer at any time that the insurance coverage provided for herein is not in full force and effect.

6.2 Certificates

Buyer shall, within fifteen (15) days from the date hereof, furnish ABLOY with a certificate of insurance issued by the insurance company or companies issuing the insurance policies required hereby. Such certificates shall provide that written notices shall be given to ABLOY at its address specified herein at least forty-five (45) days prior to any cancellation or change in any such policy.

7. Warranties and Limitation of Liability

7.1 Warranty

ABLOY represents and warrants the Products against defective material and faulty workmanship for a period of one year after the date of delivery [and warrants the finish to meet quality standards at the time of delivery]. This warranty expressly does not apply to faulty product operation due to: (a) improper installation; (b)

the use of any keys, cylinder pins or other accessories not expressly approved by ABLOY; or (c) failure to provide reasonable maintenance. ABLOY will not warranty cross-keyed cylinders.

7.2 Limitation of Liability

ABLOY's liability under this warranty shall be limited solely to the repair or replacement of the Products, or parts thereof, or refund to the Buyer of the purchase price thereof. ABLOY shall not be responsible for any defect or non-conformity in the Products that: (a) is created after the time of delivery; (b) results from Products for which materials, specifications or designs were provided by Buyer; or (c) results from modifications to the Products by Buyer or others. IN NO EVENT SHALL ABLOY BE LIABLE FOR SPECIAL, INDIRECT, INCIDENTAL, OR CONSEQUENTIAL DAMAGES, WHETHER IN CONTRACT, WARRANTY, NEGLIGENCE, TORT, STRICT LIABILITY, OR OTHERWISE including but not limited to loss of profits or revenue, loss of use of the Products, delays, or claims of customers of the Buyer or other third parties for such other damages. ABLOY's liability on all claims, whether in contract, warranty, negligence, tort, strict liability or otherwise for any loss or damage arising out of, or connected with an Order or the performance or breach thereof, or from the design, manufacture, sale, or delivery shall in no case exceed the purchase price of the Product.

7.3 No Other Warranties

EXCEPT AS EXPRESSLY SET FORTH IN SECTION 7.1, ABLOY MAKES NO OTHER REPRESENTATIONS OR WARRANTIES, EXPRESS OR IMPLIED, AT LAW OR IN EQUITY, WITH RESPECT TO THE PRODUCTS OR THEIR CHARACTERISTICS, QUALITY OR PERFORMANCE, INCLUDING, WITHOUT LIMITATION, THE IMPLIED WARRANTIES OF MERCHANTABILITY, FITNESS FOR A PARTICULAR PURPOSE, OR NON-INFRINGEMENT OF ANY INTELLECTUAL PROPERTY RIGHTS OF THIRD PARTIES AND ANY SUCH REPRESENTATIONS AND WARRANTIES ARE HEREBY EXPRESSLY DISCLAIMED.

8. Claims

Buyer must notify ABLOY of any claim [for adjustment] in writing at ABLOY's address specified herein within thirty (30) days after the date of the invoice in question. Buyer must notify ABLOY of any claim for shortages or incorrectly filled Orders in writing within ten (10) days after receipt of shipment. Under no circumstances will ABLOY be responsible for any charges for labor or material incurred by others without the prior written consent of ABLOY.

9. Indemnity

9.1 Personal Injury and Property Damage Buyer shall indemnify ABLOY and hold ABLOY harmless against all claims, liability, loss or other damages (including ABLOY's legal expenses) to all persons for injury of any nature, including, without limitation, sickness, and/or death, and for property damage caused by any Product or part thereof after the time of delivery of such Product or after such Product otherwise leaves the possession or control of ABLOY.

9.2 Compliance with Law

Buyer agrees: (a) to fully comply with all applicable federal, state and local laws, rules, regulations and guidelines, including without limitation, all applicable regulations and guidelines promulgated, from time to time, by Federal and state environmental and transportation officials, and (b) to indemnify and hold harmless ABLOY from and against all claims, liability, loss or other damages (including ABLOY's legal expenses) resulting in any way from non-compliance therewith.

9.3 Survival

This Section 9 shall survive any expiration or other termination hereof.

10. Trademarks and Other Markings

Buyer shall remove any and all of ABLOY's trademarks, labels, distinctive markings, and designs which may appear on any Product or on the packaging material therefore at the time of delivery of such Product and to refrain from making any use of such trademarks, labels, distinctive markings and designs.

11. Miscellaneous

11.1 Governing Law

The validity and interpretation of these terms and conditions of sale shall be governed by the laws of the State of Connecticut without regard to its principles of conflicts of law.

11.2 Force Majeure

ABLOY shall not be liable for its failure to perform hereunder due to any contingency beyond its reasonable control, including without limitation acts of God, fires, floods, wars, sabotage, accidents, labor disputes or shortages, governmental laws, ordinances,

rules and regulations, whether valid or invalid (including, but not limited to, priorities, requisitions, allocations, and price adjustment restrictions), inability to obtain material, equipment or transportation, and any other similar contingency. In the event of delay due to any such cause, the date of delivery will be postponed by such length of time as may be reasonably necessary to compensate for the delay.

11.3. No Assignment

These terms and conditions of sale are not assignable or transferable by Buyer, in whole or in part, without the prior written consent of ABLOY.

11.4 Modification

No modification or waiver of these terms and conditions of sale shall be effective unless made in a writing signed by ABLOY. No course of action shall be deemed to modify these terms and conditions of sale.

11.5 Severability.

Whenever possible each provision and term of these terms and conditions of sale will be interpreted in a manner to be effective and valid but if any provision or term hereof is held to be prohibited by law or invalid, then such provision or term will be ineffective only to the extent of such prohibition or invalidity, without invalidating or affecting in any manner whatsoever the remainder of such provision or term or the remaining provisions or terms hereof.

COPYRIGHTS, PATENTS

All products shown in ABLOY catalogs, brochures and price lists are either patented, copyrighted or registered by ABLOY.

*Prices, products, equipment, finishes, models, specifications and availability are subject to change without notice. All notices or other correspondence to ABLOY may be made at the following address:

ABLOY USA, Inc.
6005 Commerce Dr., Suite 330, Irving, TX 75063
Phone: 800.367.4598, Fax: 972.753.0792

ABLOY

Mechanical
Systems

PROTEC²
CLIQ™

eCLIQ

ABLOY
BEAT

CIPE
Manager

Pro
Services

Cylinders

Deadbolts

Padlocks

Cam
Locks

Cabinet
Locks

Auxiliary
Locks

Accessories

Price List

Terms &
Conditions

Proposition 65

Proposition 65, also known as the Safe Drinking Water and Toxic Enforcement Act of 1986, is a California law that was approved by voters in November 1986. Its primary purpose is to protect California citizens from exposure to toxic chemicals by safeguarding the state's drinking water sources. The statute prohibits businesses from knowingly discharging listed chemicals into drinking water sources.

Proposition 65 also requires that a business selling products that contain certain identified chemicals in excess of defined levels, provide a clear and reasonable warning of the potential hazard. For many listed Proposition 65 chemicals, no warning is required on products determined not to exceed "Safe Harbor" levels of exposure. Proposition 65 is administered by the California Office of Environmental Health Hazard Assessment (OEHHA), which publishes a list of chemicals known to cause cancer or birth defects. This list is periodically updated and currently contains over 800 chemicals. **The list is accessible at www.oehha.ca.gov/chemicals.**

We at ABLOY Security, Inc. and ASSA ABLOY and our directly or indirectly wholly-owned subsidiaries or affiliated group companies are committed to providing safe and compliant products for our customers. Our goal is to continually work with our vendors, supply chain partners, and resellers to source responsibly and to comply with regulatory and reporting requirements, including providing product warnings to our customers as required by laws like Proposition 65.

Approved Warnings – New OEHHA warning regulations that took effect on August 30, 2018, require more detailed product labelling. ASSA ABLOY ensures that its products that require Proposition 65 warnings are labelled in accordance with these new regulations, including identification of specific chemicals and exposure types. Specific product labels reflect the chemical composition of the labeled product. Below is an example of a label which may appear on ASSA ABLOY products in order to comply with this regulation:

WARNING: This product can expose you to chemicals including lead, which is known to the state of California to cause cancer and birth defects or other reproductive harm.

For more information go to www.P65Warnings.ca.gov.

If you have a specific need or question related to these policies, please contact us at:

ProductCompliance.Americas@assaabloy.com

ABLOY

Mechanical
Systems

PROTEC²
CLIQ™

eCLIQ

ABLOY
BEAT

CIPE
Manager

Pro
Services

Cylinders

Deadbolts

Padlocks

Cam
Locks

Cabinet
Locks

Auxiliary
Locks

Accessories

Price List

Terms &
Conditions

Conflict Minerals

Armed groups engaged in mining operations in the Democratic Republic of the Congo and adjoining countries are believed to be subjecting workers to serious human rights abuses and are using proceeds from the sale of conflict minerals (tantalum, tin, tungsten, and gold, or “3TG”) to finance regional conflicts. In response to these concerns, the US Congress enacted Section 1502 of the Dodd–Frank Wall Street Reform and Consumer Protection Act aimed at preventing the use of conflict minerals that finance or benefit these armed groups. The legislation requires US publicly traded companies using conflict minerals in their products to disclose the source of such minerals.

For more information on Conflict Minerals and Section 1502 of the Dodd–Frank Wall Street Reform and Consumer Protection Act, please access the final rule on the SEC website:

www.sec.gov/rules/final/2012/34-67716.pdf

Updates to ASSA ABLOY Opening Solutions Americas Division conflict minerals status and policy will be posted on our sustainability website:

www.assaabloydss.com/en/solutions-by-topic/sustainability/product-stewardship/

If you have specific questions regarding ASSA ABLOY Opening Solutions, Americas Division products and Conflict Minerals policy or wish to obtain a copy of our CMRT please contact:

ConflictMinerals.Americas@assaabloy.com

ABLOY

Mechanical
Systems

PROTEC²
CLIQ™

eCLIQ

ABLOY
BEAT

CIPE
Manager

Pro
Services

Cylinders

Deadbolts

Padlocks

Cam
Locks

Cabinet
Locks

Auxiliary
Locks

Accessories

Price List

Terms &
Conditions

ABLOY

Mechanical
Systems

PROTEC²
CLIQ™

eCLIQ

ABLOY
BEAT

CIPE
Manager

Pro
Services

Cylinders

Deadbolts

Padlocks

Cam
Locks

Cabinet
Locks

Auxiliary
Locks

Accessories

Price List

Terms &
Conditions



In an insecure world, you can rely on us for security solutions that meet your highest expectations.

800.367.4598 | [ABLOYUSA.COM](https://www.abloyusa.com)

ABLOY offers security and locking innovations dedicated to creating more trust in the world. Combining digital and mechanical expertise, Abloy Oy develops industry-leading security solutions that protect people, property and business. Abloy is part of the ASSA ABLOY Group, the global leader in access solutions. Every day, we help billions of people experience a more open world.

ABLOY Security
6005 Commerce Drive #330
Irving, TX 75063
Tel. 972.753.1127
800.367.4598
info@abloyusa.com
[WWW.ABLOYUSA.COM](https://www.abloyusa.com)

This content is protected by Intellectual Property Rights Laws. The title to the content shall not pass to you, and instead shall remain with Abloy Oy or a third party holding the title. Abloy develops continuously the products and solutions offered. Therefore, the information contained in the document is subject to change without notice. ABLOY PROVIDES THIS CONTENT ON AN "AS IS" BASIS WITHOUT ANY WARRANTIES OF ANY KIND, EXPRESS, IMPLIED, OR STATUTORY."

